OLYMPIC LEADER

VOL. 26 NO. 52 PORT ANGELES, WASHINGTON. FRIDAY. DECEMBER 30. 1910

Phelps Dry Goods Co.

Wishes to extend to
all of their patrons

Heartiest Greetings for a Most Happy and Successful NEW YEAR

Mrs. Phelps has the oldest established business house in the city, and for its prosperous condition she wishes to thank all those who have patronized her for so many years and helped to make her store a pride of the city's.

A Third reduction sale on all our excellent line of one piece dresses, including silk, serge, panama, and thin white goods. Come in and look them over.

Phelps Dry Goods Co's.

LUTZ & CO.

Extend Heartiest Greetings to All for a Happy and Successful New year. We thank you for your generous patronage in the past, and hope it will continue during the coming year.

BRICK STORES.

GREETING

To the People, for your valued and liberal patronage during the year 1910 I wish to thank you and wish you a

Happy New Year

With close application to business, purest drugs, absolute accuracy, fair and courteous treatment to all patrons during the coming year.

C. E. NAILOR
PRESCRIPTION DRUGGIST
Phone 41. Mail Orders Are Solicited

JUST TO CLOSE THE DYING YEAR

Tacoma News Authority for Statement that Milwaukee "Has Plans."

"Plans of the Chicago, Milwaukee & Puget Sound Railway company for their line circling the Olympic peninsula and thereby opening up vast timber lands owned by the corporation, are maturing rapidly.

Although surveys were made over a year ago, the plans have been held in abeyance, but now it is said the Milwaukee system will go ahead with the work.

It is planned to start the new railroad at either Hoodsport or Quilcene, building through the rich timber country where the railway company now owns large forest tracts.

During the recent visit of President A. J. Earling the opening up of the Olympic peninsula and the Grays Harbor country was discussed.

Mr. Earling made a trip over the Tacoma Eastern, a Milwaukee feeder, which runs to the south from Tacoma toward the foot of Mt. St. Helens. This road was equipped to afford a base with which to build the Grays Harbor extensions, which President Earling also inspected. It gave rise to the rumor that an extension to the road from north of the mountains to the Columbia river, opposite Troutdale, might furnish a means of entering Portland.

The Hill system has also made a survey around the Olympic peninsula, and will attempt to block the plans of the Milwaukee.

If the new line is built, the products of the vast undeveloped territory will be handled by boat from the terminus at Hoodsport or Quilcene."

GOOD FOR 1911

Let Us Consider Our Health During the Coming Year.

Port Angeles people will have the opportunity of careful, scientific instruction on this subject at the Maynard Lecture. The framework of the science that effects and interests us most will be plainly demonstrated and proven.

What wouldn't we have given, time and time again, if we had known how to find out what to do.

Let's all go and hear what the Maynard's have to offer. Opera House, Monday, January 2nd, at 8 o'clock.

KIRSCHBERG'S HAS CLOSED

Kirschberg's has closed. Being overstocked, he has found it necessary to arrange for a clearance sale and until ten o'clock tomorrow the force will be busy getting the stock in readiness for what is promised to be the greatest opportunity ever afforded the people of this county. Mr. Kirschberg handles only the best lines of goods, advertised brands almost exclusively, hence the bargain prices he is quoting speak for themselves. All goods are arranged on counters, prices marked in large figures, and the customer selects for himself—its up to him whether he gets a shirt selling at 1.00 or 1.50 for 48c, but in either case he has a bargain. And this is equally true in all lines. Remember the store opens Saturday at 10 a. m., to afford out-of town buyers an equal chance.

There will be the usual service in St. Andrew's Episcopal church on Sunday next, New Years Day, by Dr. King at 11 a. m., Holy Communion and sermon. Subject, "His name shall be called Wonderful." Evensong and sermon, 7:30, subject, "Let us hear the conclusion of the whole mattter". Dr. King hopes to meet all the church people in and around the city at the services on New Years Day. Sunday School at 10 a. m.

The new city council takes the oath of office next Monday night and meet in regular session next Tuesday, when it is expected the appointive officers will receive their appointments. The only change in these is said to be in the marshal's office.

CHRISTMAS OBSERVANCE AT THE CHURCHES

Children Entertained With Christmas Trees and Programs. Special Services Sunday.

Friday evening, December 23rd, the Sunday School had their treat, with music and recitations by the children. "Santa" was present as usual and distributed numerous gifts to pupils and visitors. There was a large crowd and all seemed to enjoy themselves.

At the morning service Sunday the pastor preached a Christmas sermon and the choir rendered two special selections. In the evening there was a stereopticon lecture on Austria and the missionary work there. The picture and descriptions were excellent. The special music consisted of two solos by Mr. Nelson and Miss Gilmore. There was a large audience present.

Next Sunday morning the pastor will preach a New Years sermon and at the close the communion of the Lords Supper will be administered.

The Christmas exercises at the Methodist church on Christmas Eve were a great success. The church was beautifully decorated with evergreen and a very pretty tree which was well loaded with presents, and bags of candy for all. The excellent program was rendered to a crowded house and every one went home feeling that much credit was due to the committee in charge.

The Episcopal S. S. celebrated Christmas with a party at Parish Hall Tuesday evening. A nice program was given by the children and boxes of candy, nuts and fruit distributed to them by the teachers, after which they all had a happy time playing games and singing.

The German Lutheran S. S. had a Christmas tree and splendid program at the church Sunday night. They had no minister but Mr. Gasser had charge of the program and all the children showed they had been well trained and had a very happy time.

FISHED FOR PARTNERS

A jolly crowd of young people were entertained by Mr. Fred Farmer at the home of his parents, Mr. and Mrs. C. J. Farmer Tuesday evening. A fishing game was started from which the corresponding souvenirs that were caught, joined partners for a game of progressive five hundred, Miss Leah Myers having the highest score, after which light lunch was served. The guests were then entertained with music the remainder of of the evening.

CATCHES DEER WITH DERRICK

Engineer Pollock of the Olympic Power Company, in charge at the dam site, is now the proud owner of a doe, captured in the Elwha Wednesday. The animal evidently had been swept down stream in attempting to cross above the canyon and was about exhausted when taken from the water by means of the derrick.

It being generally understood that Mr. Garfield Davis is to be the next City Marshal, there are several candidates in the field for Mr. Davis' position as Game Warden, prominent among the number being Mr. J. W. Pike, Mr. R. McDonnell, and Mr. Warren Dodge. It is rumored that the new marshal will be required to wear uniform.

The Book Club held its regular monthly meeting with Mrs. N. K. Mead on Monday last and settled up their business for the year. They will hold their annual this year at the home of Mrs. W. F. Delebarre on Friday, January 6th.

The T. D. C. Club were most delightfully entertained Thursday afternoon by Mrs. Maurice Fisher. Several vocal solos by Bernice Allen added greatly to the pleasure of the afternoon.

There is now on exhibit at the County Clerk's office the diploma and bronze medal received by the Clallam county schools for the exhibit at the A.-Y.-P. Exposition at Seattle last year.

THE LEADER DEPARTMENT S.

To you our friends, we extend the right hand of Good Fellowship. To you we wish all the prosperity and the many good things which are in store for you this coming year.

There have been many causes which have contributed to make this "Old Year" of much profit and benefit, to make us more vigilant and watchful of the days ahead.

For our friends and customers who have so nobly stood by us, and assisted us in making this a banner year, we have but the highest words of praise and apppeciation.

It is necessary in the building up of a successful establishment, that we have the hearty co-operation not only of our clerks but of our customers. We have made mistakes, yes many, but it has been our aim to improve and better, not only our merchandise but our service as well.

It is our hope and desire that in the coming year we may become better acquainted, and that the advantage derived may be mutual.

On this eve, of the turning of another milstone, we wish you "A Happy and Prosperous New Year."

At Your Service,

..THE..
LEADER DEPARTMENT STORE

ler

Washington State News Items

The Seattle Young Woman's Christ- Association plans the erection of 0,000 building.

. Theodore Roosevelt has been ed by the Municipal League to re in Seattle when he reaches the n his contemplated swing around Vestern circle next April.

D. Shutt, of Tacoma, has a plan

.68,899.20 and the Puget Sound x at $3,045,422.40.

The first detailed summary of the 1910 operations in Alaska and Puget Sound were issued Thursday by the Kelley-Clarke Company. Detailed figures of the British Columbia pack were issued several days ago.

The shortage in red salmon in Alaska was more than offset by exceptionally alrge packs of pinks and chums and medium reds.

.og
st.
special
ersity of
engineers
ations from
Connecticut
No entrance ex
quired.

PAIGN FOR DAIRY FARMERS

e, Dec. 24.—Districts in East- n Washington and Oregon, north and central Idaho, Western Montana and Southeastern British Columbia will make determined efforts early next year to induce dairy farmers to locate in the various communities, which are now sending more than $14,000,000 annually to outside states for dairy products. W. J. Langdon, president of the Washington State Dairymen's association, estimates there are 195,000 dairy cows in the state. David Brown, president of the Hazelwood company of Spokane, says there is need for 500,000 cows in the district, adding that his company alone would buy the output of 100,000. He added that there are hundreds of thousands of acres of cut-over timber lands in the four states and province in Canada, where ample forage can be provided at a minimum cost. The value of dairy products in the district in 1910 is placed at $9,000,000, he continued, and it should be not less than $25,000,000. There is no danger of over-production and will not be for many years to come.

MAYOR PRATT FAVORS MUNICIPAL WORK FARM

Spokane, Dec. 24.—Mayor Nelson S. Pratt has requested the Spokane chamber of commerce, the Ministerial Alliance, ward improvement clubs and residents to endorse a project by which a work farm will supplant the city jail as a corrective institution, which, he says, is a relic of the dark ages. He also urges the establishment of an institution where the destitute can find employment. Mayor Pratt says the suffering for petty crime, now punished by imprisonment in the city jail, does not fall upon the culprit, but on the family, which is deprived of support. He believes that a farm where the prisoner could till the soil, saw wood or do other work, would solve the problem of support for his family. "There is more or less destitution and suffering in every large city in the land," he added, "and prosperous as Spokane is, it is no exception. It is up to the city to provide a remedy, and I believe it ought to be done at once and without delay.

THROTGH COAST TO COAST TRAIN

DIRECT SERVICE, NEW YORK TO SEATTLE, SAID TO BE IMMINENT.

Deal Between New York Central and rriman Lines Looks to Competi- n With Older Roads in Sound rritory, Both for Freight and Pas- nger Traffic.

attle, Dec. 24.—The Post-Intelli- er this morning says:

e of the biggest traffic deals in t years by which the Harriman m of railroads hopes to establish gh train service between New and the Pacific coast, make Se- its Northwestern terminus and into active competition with the ines and the Milwaukee system isiness originating in the Puget country and Alaska, is pending, ding to information received in e yesterday.

negotiations with the Eastern are successful a through passen- ain and an express train for the ing of perishable products will New York daily and will be d through to the Coast on fast ule.

Fast Trains to Chicago.

s planned to have the trains han- over the New York Central and Shore systems to Chicago, the ago Northwestern to Omaha, the n Pacific to Granger, Wyo., the v organized Oregon-Washington oad & Navigation Company and Northern Pacific to Seattle.

cording to the plans now being dered the two trains will have gh cars which will be sent from ger, Wyo., through to San Fran- by way of the Union Pacific and ern Pacific, through Ogden, to ngeles by way of Granger, Wyo., Lake City by way of the San Pe- Los Angeles & Salt Lake railroad will have through equipment for and.

New Service in March.

cording to advices received in Se- yesterday conferences have been between officials of the Harriman m and of the American Express any with a view of arranging for ervice as soon as possible.

e new passenger station and ter- ls of the Harriman system, now ing on Jackson street, will not ompleted until the middle of ch.

st night at midnight the consoli- dation of $116,000,000 worth of railroad properties into the newly-organized Oregon-Washington Railroad & Navigation Co. became effective, and all of the Far West lines of the Harriman system which have had independent organizations will be operated as one system.

Organizing Traffic Business.

During the three days' session of executive and traffic officials, just closed at Portland, ways and means of working in close harmony were discussed. An effort will be made to forget the Oregon & Washington railroad, the North Coast railroad, the Idaho Northern and the Ilwaco railroad as ever existing, and to unify the system to such an extent that it will be regarded as one company and one corporation, as closely consolidated as the divisions of the Great Northern railway.

With the organization of the Oregon-Washington Railroad & Navigation Co., for maintenance and construction purposes the lines of the system have been segregated into three districts, according to circulars received in Seattle yesterday. Each district will be under the jurisdiction of a vice president and general manager.

Divided Into Three Districts.

The first district will embrace the lines south and east of the Columbia river, except the line from Megler, via Ilwaco, to Nahcotta, and will be in charge of J. P. O'Brian, vice president and general manager, with headquarters at Portland. Teh second district will embrace the lines north of the Columbia river and west of the Cascade mountains, and will be in charge of J. D. Farrell, vice president and general manager, with headquarters in Seattle.

The third district will embrace the lines east of the Cascade mountains, to connect with the lines in the first district at Attalia, Wash., and the projected new freight and passenger terminals at Spokane, and will be in charge of Robert E. Strahorn, vice president and general manager, with headquarters at Spokane.

Half a Billion Fry Wanted.

Spokane, Dec. 24.—Five hundred million fry will be planted annually in the lakes and streams in the state of Washington if a measure fathered by the State Fish Protective Association is adopted by the legislature at its sessions beginning next January. State Senator Myers of Davenport will have charge of the bill, which is endorsed by prominent sportsmen all over the state.

Manila Bonds Accepted.

Washington, Dec. 24.—Secretary of the Treasury MacVeagh has decided to accept bonds of the Manila Railroad Company at 90 per cent of their market value, but not exceeding 90 per cent of par as security for government deposits in national banks.

CHINESE GOVERNMENT DEFIED BY ASSEMBLY

Peking, Dec. 24.—The government and the national assembly issued counter defiances today.

In a lengthy edict the throne ordered home the provincial leaders now in Peking agitating for the immediate convocation of a general parliament and instructed the viceroys to employ gendarmes to prevent any further assemblings in the provinces and to treat the agitators as revolutionaries, punishing them in a severe manner.

Assembly Replies.

The assembly's counter blast took the form of a memorial to the throne which recites in scathing terms the career of Prince Ching, whose office is that of advisory to the naval department but who is of such influence in the government that he has borne a great share of the attack of the progressives, and that of his associates in the grand council, by whom it is asserted the country had been steadily impaired.

Arging that a constitutional regime has been begun already and that, therefore, the government is no longer vested in its entirety in the person of Prince Ching, the regent, the memorial states that the throne does not have the right assumed in the edict of December 18, in which the memorial for the creation of a constitutional government is rejected.

The memorial calls for the immediate establishment of a ministry responsible to the people. It is reported that the government is arming the troops with the purpose of suppressing any outbreak.

Germany Soon to Import All Meat.

Washington, Dec. 24.—In the course of a few years Germany, in all likelihood, will consume nothing but imported meat, according to Consular reports. Therei s an immense decrease noted in the number of animals for slaughter, according to the last count, made on October 10, 1910. The especially noticeable is young animals. As a result, prices of animals for slaughter are expected to rise very high.

LOVETT FAVORS FEDERAL CONTROL OF RAILROADS

New York, Dec. 24.—Robert S. Lovett, successor to Edward H. Harriman as president of the Southern Pacific and Union Pacific railroads, told the railroad securities commission that he was in favor of federal supervision of railways, but questioned the wisdom of, or the necessity for, federal laws to govern the issue of railroad securities. As a railorad executive, he did not oppose government regulation of stock issues, but he did insist that if regulation is to come, the authorities charged to enact it be vested with full power to enforce.

The present status of the railroads, harassed on all sides by conflicting state laws, was bad, he said, but a further conflict of state and federal laws was a possibility from which he hoped to be delivered.

Rates and capitalization, their relation to each other and the relation of the public to both, was the gist of Judge Lovett's testimony. He did not see that rates had anything to do with dividends in actual practice, or that the government should have any concern in what kind of railroad securities the public bought.

As long as the individual was left free to speculate as he chose in wildcat shares, he need not be specifically protected from the railroad.

The government was chiefly interested, he thought, in seeing that the railroad companies received value in full for their issues.

"Hence, the question," he said, "would seem to be not what the companies now own, but what they get for the securities furnished. The value of the property now owned would seem to have no relation to that question."

If it is proposed to make a physical valuation of the railroads a basis for limiting rates, he could only say any scheme of appraising property by an attempt to estimate the cost of its reproduction was exceedingly mischievous and utterly impracticable.

COMPULSORY ARBITRATION PROPOSED FOR FRANCE

Paris, Dec. 24.—The text of government measures for preventing general strikes, with particular references to the employes of public service corporations, has been made public.

The measures constitute a comprehensive plan for ending the strike evil on the railroads and in other public service by means of an organized conciliation commission composed of representatives of the men and companies

The commission will meet at regular intervals, and when conciliation fails, compulsory arbitration is provided, the principle being introduced that where the arbitral sentence imposed an additional charge the corporation can indicate the method whereby the railroad or other service can secure compensation, either by raising the rates or by other means.

The report accompanying the measures is a remarkable document. It quotes the declaration of the rights of man to prove that public services have been instituted for the public good, not for the benefit of those to whom they have been confided, from which it deduces the conclusion that the interruption of public service is a crime. At the same time it admits that public service employes, like other workers, have a right to amelioration and arbitration, it is proposed to give them a weapon "as powerful as the strike."

The companies must accede, the report declares, "because it is now conceded as a principle of jurisprudence that the state, in conceding public service monopolies, does not waive its right to interfere and compel the concessionaries to grant ameliorations in the interest of public good and the preservation of public order."

The report reviews arbitration experiments abroad, especially those carried on in the United States and Australia. It emphasizes the general evil of strikes, which it likens to the war of barbarism. It points out that the moral tendencies of the world are against violence as manifested by the widespread growth of the movement for the peaceful settlement of international disputes, and it argues that the twentieth century marks the dawn of arbitration as the solution of both international and social war.

PORTUGAL ADOPTS NEW FORM OF GOVERNMENT

Lisbon, Dec. 24.—The plan of government for the new Portuguese republic, has been elaborated by the provisional government. It is based upon the parliamentary system of France, with certain modifications adopted from the United States.

The President of the republic will be chosen by the Parliament for a term of five years, and he will be ineligible for re-election until a regular term has intervened.

As in France the cabinet will be appointed by the President in accordance with the political complexion of the legislative body, but the ministers of war, marine, finance and public works, being considered nonpolitical, will continue irremovable in the event the government loses the confidence of Parliament.

Members of Parliament will be elected for three years.

Sioux to Be Landed December 31.

Seattle, Dec. 24.—Just when the highets tide reaches the East Waterway at 2 o'clock in the afternoon of December 31, the new steamship Sioux, of the Puget Sound Navigation Company, will be launced at Moran's shipyard.

RAILWAY ENGINEERS NOT TO STRIKE

INTERVENTION OF LABOR COMMISSIONER PROVES EFFECTIVE.

Men Will Get Increase of 10 1-3 Per Cent Over 1910 Scale—New Rate of Wages to Be Put in Force at Once—Alterations in Working Conditions.

Chicago, Dec. 24.—Four millions of dollars a year was what the officials of 61 Western railroads put in the stockings of the locomotive engineers today. The gift brought "peace and good-will' and averted what might have proved one of the most disastrous strikes in the history of the country.

Commissioner of Labor Charles P. Neill played the part of Santa Claus to the engineers. For seven days he worked to bring the railroads and the engineers together, and with his work accomplished he left in e afternoon for his home in Washington to spend Christmas with his family.

In spite of their repeated assertions that they had reached the limit, the managers made concessions in the face of a threatened strike. Concessions were made by the engineers, also, but they established two of the chief points for which they contended—jurisdiction over motor-trucks and an increased schedule for the Mallet type of engine. The increase granted the men runs as high as 14 per cent on certain engines and as low as 8 per cent on the higher paid runs. The average increase to the payrolls of the railroads is 10 1-3 per cent.

Specific Figures.

Specifically the agreement provides for a raise of 40 cents a day for all engineers with a differential in advance of 25 cents for 125,000-pound engines, an added differential of 25 cents a day for the smaller Mallet engines, and a differential of $1 a day for the heaviest Mallets.

In a letter to United States Commissioner Charles P. Neill, who as mediator under the Erdman act, brought the settlement out of what seemed a sure disagreement, Grand Chief Engineer Warren S. Stone, of the Brotherhood, gave as the reason for accepting the terms the suffering and loss which would attend a general Western strike.

New Rate Is In.

Numerous specific working conditions are improved by the agreement signed formally late today, and engineers are given control of electric and gasoline motor cars used as locomotives, with an increase of 50 cents a day in present wages. Hostlers are given an increase of 25 cents a day. The new rate is effective with the signature of the agreement today.

SECRETARY MEYER WANTS BETTER COALING FACILITIES

Washington, Dec. 24.—Important stragetic points and centers of possible naval activities, according to a statement Secretary Meyer made to the house committee on naval affairs in urging a $1,000,000 appropriation for coal depots, are Puget Sound, Pearl Harbor, Corregidor, Guantanamo, Boston, New York and Hampton roads.

Secretary Meyer has advised the committee that there are no facilities at any of these places for coaling a battle fleet expeditiously, and that it is desired to provide them as soon as possible.

Coal depots of a minimum capacity of 100,000 tons are required at all these places in his estimation. Puget Sound already has a depot of 24,000 tons capacity; Guantanamo, 15,000 tons; Boston, 11,500, and New York 8,500.

Mr. Meyer favors Puget Sound and Guantanamo first, an initial cost of $890,000 altogether and a maximum of $1,500,000 as ultimate cost for each.

Fuel oil depots at naval stations have also been urged by Mr. Meyer, at Boston, New York, San Francisco, Puget Sound, San Diego, Olingapo, Corregidor and Pearl Harbor. Such depots are being built at Key West, Charleston, Norfolk and Narragansett bay, and one is to be provided soon at Guantanamo.

He told the committee he had asked no provision for Panama canal ports, as it was hoped that adequate coal and fuel oil depots would be provided for commercial requirements and the navy as well.

"An ample stock of coal and oil," said Mr. Meyer, "is as essential in the preparation of a fleet for war as is reserve ammunition."

Pay Roll of Puget Sound Yard.

Navy Yard, Puget Sound, Dec. 24.—The salaries of the yard labor force, clerks, draftsmen and naval officers, attached to this station, will amount to a total of $1,371,140 for the year ending December 31. This exceeds by about $100,000 the record for any other year at this yard. The pay roll for 1910 shows but little variation, from month to month, showing that the work has been so distributed throughout the year as to keep a permanent force of workmen employed.

Japanese Visit Mexico.

Mexico City, Dec. 26.—Twenty-three officers, 144 cadets and 26 musicians of the Japanese navy spent Christmas as the guests of the Mexican government.

WORLD'S 1910 TRADE AT RECORD LEVEL

The world's international trade promises to make a new "high" record in the calendar year 1910. Figures received by the bureau of statistics, department of commerce and labor, show that in nearly every country of the world both imports and exports are larger than in 1909, and the reports thus far received indicate that the grand total of the world's international commerce in 1910 will reach a higher figure than ever before.

Taking the more important countries, a comparison of the monthly import and export figures during such portions of the calendar year 1910 as are now available, with the corresponding periods of 1909, indicates distictly the upward trend of international trade. On the import side the average monthly importations are: For the United Kingdom in 1910, $265,333,000.33, against $244,500,000 in the similar period of 1909; for Germany, $179,500,000, against $172,750,000 in the corresponding period of 1909; the United States, $129,500,000 in 1910, against $119,500,000 for the same months of 1909; France, $103,250,000 against $97,333,000.33 for 1909; Belgium, $62,500,000 in 1910, against $56,500,000 in 1909; Italy, $49,000,000 in 1910, against $48,250,000 in the similar period of 1909; Austria-Hungary, $45,250,000 in 1910, against $43,750,000 in the same months of 1909; Russia in Europe, $40,500,000 in 1910, against $32,500,000 in the same period of 1909; Canada, $36,500,000 in 1910, against $28,750,000 in the corresponding months of 1909, and Japan, $19,200,000 in 1910, against $17,000,000 in 1908.

On the export side the figures of the United Kingdom show an average of $173,333,000.33 per month in 1910, against $151,500,000 in the corresponding period of 1909; Germany, $150,500,000 per month in 1910, against $132,000,000 in 1909; the United States, $143,000,000 per month in the 1910 period, against $136,000,000 in the corresponding period of 1909; India, $55,000,000 per month in the 1910 period, against $45,250,000 in the similar period of 1909, while Argentina shows but $31,250,000 per mor n for the first half of 1910, compared with $40,500,000 per month for the corresponding period of 1909.

BRYAN ASKS HELP TO NOMINATE GOOD MEN

Lincoln, Neb., Dec. 24.—Four possible democratic candidates for president in 1912 are named, and for a second time William J. Bryan disclaims any intention of attempting to secure the nomination for himself in yesterday's issue of the Commoner. The four men he suggests as good presidential timber are: Mayor Gaynor of New York, Governor Folk of Missouri, Governor Wilson of New Jersey and Governor Harmon of Ohio.

In discussing himself and political aspirations, Bryan says:

"Mr. Bryan is not a candidate. He wants every friend to join with him in the effort to secure as the democratic nominee in 1912 a man whose record will justify the hope that the people can depend on him."

WARDEN DECLARES AGAINST CAPITAL PUNISHMENT

Salem, Ore., Dec. 24.—"It does not appear that the increasing number of executions in this state has operated as a deterrent of the crime of homicide," says Supt. C. W. James of the Oregon state penitentiary, in his annual report to the governor, just made public, "and as a result of my investigation, obesrvation and experience during the past eight years, I am fully convinced that capital punishment should be abolished."

PEARY PROMISES TO GIVE CONGRESS PROOF

Washington, Dec. 24.—After months of persistent refusal on the ground of interference with contracts with publishers, Capt. Robert E. Peary has promised to furnish Congress the proofs on which he relies to show that he discovered the North Pole.

The assurance has been communicated indirectly to some of his advocates at the capital, in connection with the bill to reward him with a rear admiralship on the staff in recognition of his Arctic achievements.

SUPREME COURT UPHOLDS PERSONAL INJURY VERDICT

Olympia, Dec. 24.—When a workman is called by one in authority and told to obey, he has no alternative but to go into the place which had been pronounced safe, says the supreme court in affirming the Pierce county superior court in the case of Alice Cox against the Wilkeson Coal & Coke company, the letter appealing from a $14,000 judgment in favor of the plaintiff for the death of Alex Cox.

Socialist Vote Is 560,000.

New York, Dec. 27.—W. J. Ghent, statistician for the Socialist party, announces that the vote for Socialist candidates throughout the country this year total over 560,000. His figures in detail include California, 49,995; Oregon, 8,059, and Washington, 15,947. The largest vote, 60,637, was cast in Ohio.

Markham Succeds Harahan.

New York, Dec. 24.—Charles H. Markham, recently identified with oil interests in Pittsburg, was elected president of the Illinois Central railroad by the board of directors, to succeed President James T. Harahan. Mr. Markham was formerly a vice president and general traffic manager of the Southern Pacific railroad.

COMMISSION WANTS NEW TAX PLAN

NEED OF REFORM SET FORTH IN ANNUAL REPORT TO LEGISLATURE.

Recites Errors and Chances for Abuse in Present Laws—Better Methods Used in New York, Massachusetts, Maryland, Wisconsin, Minnesota and Some Other States.

Olympia, Dec. 27.—The state tax commission will, before the coming session of the legislature, renew its fight, unsuccessful in part, for the submission of constitutional amendments relating to property to be atxed.

On this subject the commission, in ıs biennial report, makes the following appeal to the legislature:

A comparison of the assessment and :xation of property in the state of (ashington with that in other states ɜveals the fact that the state of Washgon has probably as fair, uniform ıd equitable an assessment of propty and as fair a distribution of the rdens of taxation as obtains in any :te which employs the same system. t as compared with the states and ıntries that have abandoned the ɜeral property tax, to which we are l confined, our system is crude, un-, unfair and a serious hindrance he industrial, commercial and agriural development of the state.

he constitution of this state cons us to the general property tax, by ɔh is meant the assessment and tion of everything which the 's may construe and declare to ɔperty at an equal and uniform ɜgardless of its character, class, on or taxpaying ability. Now, ht to impose taxes is a legislawer, inherent in organized govıt. In the absence of constitu· limitations the legislature may such tax laws as may seem wise proper, subject only to the retions contained in the constitution e United States. Eevrything over h the authority of the state hes may be made the subject of tion, whether it be person, propor occupation.

Influence of Taxation.

ıxes may be imposed so as to ren- a powerful assistance in the vth, upbuilding and development of munities, or they may be so imɜd as to exert the opposite influ-. The first requirement of just ɩtion is that every person who en- the protection and benefits of organized government shall be compelled to contribute to its maintenance in proportion to the financial benefits he enjoys under it. The great test of taxation is ability to pay. To face conditions fairly, the mind must first be freed from the idea that it is property alone which owes the duty of paying taxes.

The duty rests not alone on property, but on the individual, who should be compelled to contribute as nearly as may be in accordance with his taxpaying ability. The attempt to measure this ability through the imposition of an equal and uniform rate of taxation upon all property, regardless of its character or taxpaying ability, has proven a failure. It has resulted in placing the heaviest burdens upon the common, everyday and ordinary forms of property, while vast, complicated and predatory forms of wealth have escaped, either entirely or with comparatively small taxes. At one time or other it has been in force in every civilized country in the world.

Evils of the System.

The many evils growing out of it have been felt—its inability to comprehend modern business and industrial conditions and to adequately tax new forms of wealth brought into being, and the injustice it has inflicted upon the owner of common forms of property has been universally recognized, and it has been abandoned throughout the civilized world except in a few American states, and is only retained in those states confined to its use by unwise and unjust constitutional restrictions.

The best, fairest and most popular systems of taxation employed in the United States today are found in the states whose constitutions are either free from any provisions upon the subject of taxation whatsoever, or which are sufficiently liberal to permit legislative freedom in the enactment of laws.

The tax commission would like to recommend the adoption of some of the wise and beneficent lawc to be found upon the statute books of Massachusetts, New York, Maryland, Pennsylvania, Michigan, Wisconsin and Minnesota, but our constitution prevents our borrowing from their laws or profiting by their experiences.

Such recommendations, owing to present constitutional restraints, would be fruitless, however, and the commission can only urge the submission of constitutional amendments that will permit the state of Washington to move up in line with other progressive states by granting its legislature freedom to enact laws in accord with the best thought and happiest experiences.

Necessary Safeguards.

Mr. Lawson Purdy, addressing the Ohio State Board of Commerce, said: "If I could determine what should be the constitution of Ohio in regard to taxation, the work would be very simple, because there would be nothing in the constitution." This commission feels, however, that there are certain safeguards that should be provided."

First, the elgislature should be prohibited from contracting away the right to tax anything or person whatsoever, or from making any irrepealable grant of exemption.

Second, it should be prohibited from discriminating between persons or property similarly situated.

Third, it should be prohibited from imposing any tax whatsoever for the benefit of any private or corporate interest.

Fourth, property of a strictly public character, the instrumentalities of government and property supported entirely by contributions from the general public and not owned or operated for profit should be exempted from taxation.

Fifth, in addition to these things, our constitution should contain a provision, now conspicuous by its absence, prohibiting the expenditure of public funds for strictly public purposes.

Coeur d'Alene Output.

Spokane, Dec. 24.—Eighty million dollars' worth of lead and silver has been taken from Wardner Hill in the Coeur d'Alene district of Northern Idaho, 128 miles east of here, since the beginning of systematic development work, according to Stanley A. Eaton, manager of the Bunker Hill and Sullivan mine, who made the statement in Spokane today. The gross output of the district, from 1883 to date, is estimated at more than $210,000,000, with net profits of between $41,000,000 and $42,000,000. The district ranks first in the United States in the output of lead, the Missouri-Kansas belt being second, Utah third and Colorado fourth.

Cable Dividend Guaranteed.

London, Dec. 24.—The provincial agreement for the amalgamation of the Western Union Telegraph Company and the Anglo-American Cable Company stipulates that the former will give the cable company an unconditional guarantee of a 3¾ per cent dividend in perpetuity on the total capital of $35,000,000.

LINES OF LEAST RESISTANCE

Fallacious Philosophy Upon Which Most Parents Act in Training Children.

Many youths are trained along the lines of least resistance. Their careers are watched so that they may not run against obstacles and disappointments. They get all the money, clothes, idlirg, pleasures they want, without making a single effort to possess them. "We want John to have a good time now, for after awhile he may not have it," is the philosophy upon which many parents act.

It is great folly. The boy who is put on the lines of least resistance and meets with few if any adversities, gathers little strength of mind or character. There is no gliding forward. There is no step in advance that does not involve an effort. The boy whose path is made smooth and easy for him is like the pupil in school who studies arithmetic with a key. He got his lessons, but he died, at last, in an infirmary.

Just mark it down, oh rich and loving parent, that your boy, raised in ease and comfort and with every advantage ready at hand, provided by your bounty, will not amount to a hıı of beans out in the world, where heroism is in demand and true worth is the test of manhood.

It is unfortunate for any boy not to have a struggle during the formation period of life, and a boy with a resolution to make his way is far better off than a boy with money to buy it. Stick a pin right there.

FERNS IN THE LIVING ROOM

Whitman's, One of Most Beautiful Varieties of Recent Introduction, Is Recommended.

(By HELEN G. WEST.)

If your room is heated with hot water you can grow ferns in it that would soon die if kept in a room heated by steam, or hot air, or a wood fire. For such a room I would advise Whitman's, one of the most beautiful varieties of recent introduction.

It is a sport from the old Boston fern. It has shorter fronds than that variety, but they are broader, and the leaflets on them are developed into miniature fronds, thus making it a most graceful plant, when well grown. Its fronds have a plume-like effect that make a fine specimen of it one of the most ornamental of all decorative plants.

Give it a soil of leaf mold, or turfy matter keep it well watered, and out of the sunshine, and it will do well in rooms where the heat is not intense and dry. I would not advise trying to grow it under other conditions.

Perhaps the most satisfactory fern, all things considered, for the amateur florist, is the good old Boston sort. This does well in almost all places if frequently showered.

It is greatly benefited by keeping water constantly evaporating on stoves or registers. It likes best a soil of leaf-mould and sand, but does very well in loam.

Have good drainage and there is no fear of injury from over watering. Best results are secured by keeping the plant at some distance from the light. Not in a dark corner, by any means, but far enough from the glass to allow the fronds to spread and droop gracefully in their efforts to secure the benefit of the light. It is most effective when grown on brackets.

FOR AGED EMPLOYES

Plan for Retirement Now Being Worked Out by Board.

Retiring Fund Suggested Which Is in Effect a Compulsory Saving Scheme—Mail Cost to Roads Being Investigated.

Washington.—It looks as if the government would make a desperate, if not a final effort at this session of congress to have passed some kind of bill for the retirement of aged civil service employes. Economy and improvement boards have been holding almost daily meetings.

The presence in every department of scores of men and women sixty, seventy and eighty years old, has been a great obstacle to the adoption of the progressive plans which the investigators are working on. Not all these aged clerks are inefficient, to be sure, but as a rule a person's abilities do not expand much after the age of sixty, and it is a fact that hundreds of venerable men and women are carried on the pay rolls who not only are worth nothing, but are a positive detriment to the service. How to get rid of them without causing hardship is a very serious problem and one to which the best brains in the departments and in congress are giving attention.

Merritt C. Chance, auditor for the post office department, has touched on this important problem in his annual report and has helped to put the subject into concrete shape for discussion by recommending with a trifling amendment, the passage of the bill introduced last April in the house by Frederick C. Gillett of Massachusetts, and in the senate by Mr. Perkins of California. This bill makes provision for retiring civil employes on annuities purchased by themselves by means of monthly deductions in salaries. It is in effect a compulsory saving scheme, the government merely to stand back of it by guaranteeing a rate of interest at 3½ per cent., taking care of the small expense of administration and providing the annuities for services rendered up to the passage of the bill. The annuity would be payable quarterly throughout life and would be equal to 1½ per cent. of the annual salary for every full year of service or major fraction thereof between the date of the passage of the act and the arrival of the employe at the age of retirement. The bill divides the employes, for retirement purposes, into three groups, two of sixty-five years and one of seventy years each. It empowers the president to designate the branches of the service to be included in each group.

The bill permits employment after reaching the age of retirement, but provides for a deduction of ten per cent. of the pay, the same to be treated as a savings account and interest paid thereon and returned to the employe when he leaves the service. Three options are allowed on retirement: The first an annuity payable quarterly throughout life, the second the same, with the provision that in case of the death of the annuitant before he has received in annuities the amount of his savings with interest, the balance shall be paid to his legal heirs, and the third that he may draw his money in a lump sum.

If, after retirement, the employe does not avail hemself of one of the foregoing options, but leaves the amount due him on deposit, interest at the rate of two per cent. on the original sum left on deposit shall be credited for 20 years. If the money is not then withdrawn, it goes to the treasury. Mr. Chance suggests as an amendment that the retirement pay of honorably discharged veterans of the Mexican and Civil wars shall be not less than 50 per cent. of the average annual compensation during the entire period of employment in the civil service. The auditor says this plan, compared with a straight civil pension paid out of the federal treasury, presents many advantages both for the government and for the employes.

Simple and Businesslike.

Mr. Chance, himself, in a report to the secretary of the treasury, made last February, showed how relatively simple and businesslike the civil service retirement idea is if the government would get down to brass tacks and put it into operation. He showed that in his own office, where more than 700 persons are employed, there were 42 persons, seventy years of age and over, receiving salaries aggregating $54,580. Three of these persons were more than eighty years and ten were over seventy-five. The average age, in fact, was seventy-three and two-thirds years and the average salary $1,300.

Under the Gillett bill these 42 employes would receive annuities aggregating $27,096. Mr. Chance recommended that without changing his appropriation at all a proviso be added authorizing the secretary of the treasury to retire all clerks who are seventy years of over and who served under the civil service on an annuity equal to 1½ per cent. of the annual pay multiplied by the number of years of service. This would give a total annuity of $27,096. He then proposed that the difference, $27,484 be used for the employment of clerks selected from the civil service registers to fill their places. He suggested also that inasmuch as the annuities would range in amount from under $200 to over $1,200, modification might be made fixing the minimum at $240 and the maximum at $600, as the periods of service range from five years to forty-three years.

The aggregate sum to be paid with these limitations would leave $33,542 available for employment of persons who would take the places of the clerks retired. This sum would be enough to employ almost as many clerks as would be retired, if the salaries were fixed at the lower grades, that is $1,000 and $1,200. However, to prevent any reduction in the higher clerical grades and consequent overpopulation of the lower clerical grades, Mr. Chance suggested a provision in the law directing that the relative ratio of the several clerical grades should be maintained.

Here was a proposition which involved no increase of appropriation, no undue hardship to the government clerk and would have more than doubled the efficiency in the office. Senator Hale of Maine vetoed the idea, as he has every other looking to the benefit of the government clerk, and the plan was abandoned. The same system could be pursued no doubt in every other department of the government. In fact, investigation disclosed another division in the same building where conditions were worse and better results could have been gained than in the auditor's division.

In the past the civil service retirement idea has suffered in the halls and committee rooms of congress because evidence has been adduced to show that the annuity plan would really be a money maker for the government instead of a loser. Many congressmen have declared their opposition to any scheme of retirement that would cost the government money, but they never have been shown that while spending money at first to aid the scheme the government really would be saving as much if not more than it put out. Data covering this point are now being compiled by department committees and the accountants who have been called in to suggest administrative reforms, and when the matter comes up again the statesmen will be shown that civil service retirement, conceived and executed on the right lines, means economy and not extravagance.

Studying Mail-Carrying.

Postmaster General Hitchcock is engaged in an effort to find out to the last cent how much it actually costs the railroads of the United States to carry the mails. Mr. Hitchcock wants to cut further his department deficit.

When the postmaster general gets his information it may be that means will be found to save the people of the country a large sum of money, and that they will get the benefit of it through reduced postage rates, an extension of the rural route service or through something more profitable to the purse and the convenience of the American citizen. The department employes, under the direction of the chief, are engaged in the giant task of finding out definitely how much it costs the railroads to carry the mails and whether or not they are making the enormous profits that have been more than hinted at in congress and elsewhere.

The magnitude of the work in hand may be known when it is said that a large part of the clerical force of the service is engaged in it. The returns which the railroads make to the interstate commerce commission are under study, and to these have been added reports direct from the railroads to the department. More than this, the entire inspector force of the service is lending its aid to enable the officials to get figures which they can be sure are right.

The country has been divided into zones, and each one is considered separately. It is more costly to carry the mail in some places than it is in other places, and all this has to be taken into consideration. Before the department gets through with its work it will show what part of the expense of operating the railroads falls to the passenger service, what part to freight service, what part to express service and what part to the mail service. Admittedly, the problem to be solved is as hard a thing as ever came out of analytical geometry.

It has been charged in congress and in the press frequently that the railroads were making too much money out of their contracts for carrying the mails. There have been frequent attempts in the past to find just how much it did cost, but there was lack of proper information.

Today the post office department is at the work in earnest. It may be that it will find that the railroads have not been overpaid for the carrying service, and it may be also that it will be found that the profit is so great that the carriers must be forced to share all but "a reasonable part of it" with the people.

The passage of laws in the last four or five years which give easier access to the records of corporations has made it somewhat easier than it was in the past for the department to get at facts which are of service in this work.

If the present investigation shows that the government can save money on its mail-carrying contracts, the money is going to be saved, if the reports of the present department officials have any weight.

It is not at all unlikely, however, that one-cent postage will come as a result of the saving, if saving there be, but it will be something if the department deficit can be decreased a few more millions, and it will be something more if it can be decreased to the vanishing point.

The Main Loss.

"Did the specialists remove anything when they operated on Millyuns?"

"Oh, yes. About half of his income."

JUST CASE OF BLUFF

PEEP BEHIND SCENES IN WASHINGTON AN EYE-OPENER.

Women Are the Worst Bluffers of All—When They Get to the National Capital They Want to Be "In Society."

Everybody in Washington pretends he is on the most intimate terms with somebody just a little bit higher in society, and nearly everybody has to run in debt to keep up the bluff. At the top of the social scale is the diplomatic corps, who are supposed never to have to worry about money, and who spend all their time talking to pretty women and giving dinners. Bless your simple little heart, if you could only look behind the scenes and see some of the diplomatic bluffs it would open your eyes! The diplomats all bluff each other, and each minister tries to make all the others believe that he is the one man whom the president really likes. And there are very few of them that don't economize when society isn't looking. And hash is hash whether in an embassy or a $5-a-week boarding house.

It is the women who are the greatest bluffers in Washington, because they are all crazy to be in society, and most of them have nothing to do but to amuse themselves. They come to Washington thinking that, because their husbands are congressmen or government officials, the president's wife is going to chum with them and diplomats will ask them to dinner two or three times a week. And when they have been in Washington a week or two, and find out that they are very small toads in a very big puddle, they begin to bluff. They make the other people at the boarding house sit up and take notice when they talk about dinner at the White House and tea at the embassy, which they know about as well as most people in Washington do, strictly from the outside, for the upper ten know only people who have been properly "presented" to them, and don't waste their time on the boarding house crowd.

And so it goes up and down the scale. Society in Washington is like a pousse cafe, where each ingredient is in a compartment by itself. The congressman who lives on his salary isn't in it with the congressman who married a rich wife and has a big house. The senator is higher than the congressman, but, unless he has money, he doesn't count for much. The member of the cabinet is way up, and he can work the bluff best of all, for everybody has to be good to him, and there are any number of people who would be only too glad to pay his rent if he would agree to invite them to dinner once a week.—Smart Set.

Shakespeare's Limitations.

He could not construct plays or invent stories, though he selected good ones with considerable certainty. He often enriched the characters, seldom or never the incidents; even the characters he creates are usually sides of himself or humorous masks without a soul. He must have heard of the statesman Burleigh often enough; but nowhere does he portray him; no hint in his works of Drake, or Raleigh, or Elizabeth or Sidney. He has no care, either, for novelties; he never mentions forks or even tobacco or potatoes. A student by nature, if ever there was one, all intent, he tells us, on bettering his mind, he passes through Oxford a hundred times and never mentions the schools; Oxford men had disgusted him with their alma mater.—Frank Harris, in "The Man Shakespeare."

Trade Schools for Girls Urged.

In an address on "The Social Problem of the Education of the Women and Girl Wage-Earners," before the Chicago Association of Collegiate Alumni, Prof. George Herbert Mead of the department of philosophy, University of Chicago, suggested the establishment of trade schools for girls as a means of training and preparing them for their future life struggles.

Professor Mead stated that this course would be the only means of guarding against the probability of many a girl going wrong, because she had not been informed through her work of her relationship to society. He declared the establishment of trade schools would make for a better and more intelligent generation of women.

Compliment to the Nation.

"Speaking of compliments," said Rev. James A. Solandts of Newark, N. J., "what I consider the highest compliment ever paid the American I heard given by a guide while we were on top of Mount Vesuvius last year. I was with a party of Americans who had taken the climb to the summit of the famous mountain, and when we neared the top we were told we might have a drink of anything we desired. The guide surveyed us critically and said: "You people all look like Americans, and I know that you don't want anything else to drink but lemonade."

In High Life.

Nurse (rushing in excitedly) Madam, the baby has just fallen ou of the nursery window.

Stylish Mother—Horrors, and the new cement sidewalk hasn't had time to dry out yet, either!

"Tears, Idle Tears."

"You cruel man, my tears have no effect on you at all!"

"Well, drop them, dear."—Judge.

ONLY UNIVERSITY IN THE SCHO

The only woman stud school of law at the Unive souri Ethel naston ly, Mo. rolled a ber of t man law Miss K says she l yet decided er she will tise law whe finishes sch but thinks s will if she do well in her university work.

Although she has traveled all ove the United States and has studied for ten years in Europe, Miss Kynaston feels she is not yet educated and decided to come to the University of Missouri to take law.

She is interested in the affairs of the world and has decided opinions on many national issues. It is in the equal suffrage movement, however, that Miss Kynaston is chiefly interested. "I have not yet decided whether I am in favor of woman's suffrage or not," she said. "I attended a number of suffragette meetings while in England, but have not formed a definite opinion on the question as yet.

"The women of England do not use hat pins in enforcing their arguments, as has been said. They do break up meetings, however, and besiege banquets which the premier is attending. I do not approve of some of their methods, but I think they have been greatly misrepresented. The movement is well developed in England, and also in Sweden.

"I have traveled in every European country except Russia, and nowhere except in these two counties did I find a well developed organization in favor of votes for women.

"My present belief about the question is that most women could use their time better at home than in politics. In the home a woman has a chance to dominate the politics of the next generation. If she trains her boys well they ought to be able to vote intelligently and correctly on moral, educational and other issues. A woman who owns property, however, ought to have some power in the administration of government. It would be hard, however, to give votes to some women and not to others."

Miss Kynaston has crossed the Atlantic ocean 14 times. Her father, John F. Kynaston, a retired business man, sometimes accompanied her abroad, but more often the trips have been made with her mother. She is an only child, and it has been easy to take her to Europe to stay for long periods at a time. In fact, the young woman has spent over half her life abroad. She has lived over a year in England, Germany, Italy and France. She can speak German and French fluently and Swedish and Italian fairly well.

If she finishes the law course Miss Kynaston will be the second graduate of the university law school. Miss Mabel Sturtevant was graduated three years ago. For the next two years she traveled abroad, but is now practising law in New York city. Miss Kynaston is about twenty-one years old, a brunette and rather small.

NEW DIRECTOR OF THE NEW YORK ART MUSEUM

After being thoroughly qualified by 25 years of preparation, Edward Robinson has been appointed director of the Metropolitan Museum of Art in New York. Mr. Robinson is the first native born American to be called to the directorship and it is believed that he will further the policy of encouraging American art, with which the board of trustees has declared itself to be in sympathy. He succeeds Sir Caspar Purdon Clarke, who, in turn, succeeded General di Cesnola, who was appointed director when the museum was founded 40 years ago.

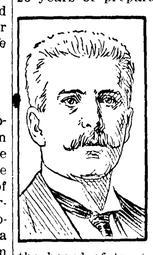

Mr. Robinson was born in Boston November 1, 1858, and after his graduation from Harvard university, in 1879, he spent five years in Europe studying the works of the past. He lived for 15 months in Greece and later was a student at the University of Berlin. Returning to this country he became curator of classical antiquities at the Boston Museum of Fine Arts, a post which he held from 1885 to 1902, when he was made director of the institution, remaining in that office for three years. Mr. Robinson lectured on classic archaeology at Harvard university eight years in all. He was also concerned for several years in the collection and arrangements of the objects in the Slater Memorial Museum at Norwich, Conn.

Sir Purdon Clarke came to the museum in 1905 and last June he resigned after an extended vacation, giving as a reason his continued ill health. Mr. Robinson was therefore for more than a year in charge of the institution and the trustees had an ample opportunity to study his work as an executive officer.

No Prevention.

"What's to prevent me from kissing you?" demanded the bold lover.

"My goodness!" exclaimed the girl. But it didn't.—Smart Set.

Jensen, the Shoe Man

wishes you all

A Happy and Prosperous NEW YEAR

We thank you for the Good Business of the Past Year and hope you may continue our valued patrons during 1911. Yours for honesty and a square deal,

J. P. JENSEN Shoe Store "Quality"

— THE

OLYMPIC = LEADER

Entered as Second-class Matter in the Post Office at Port Angeles, Washington.

LARGEST CIRCULATION IN CLALLAM COUNTY.

Official County Paper

Subscription Price $1 per year.

Published Every Friday at Port Angeles by The Webster Publishing Co.

FRIDAY, DECEMBER 30, 1910

NEW YEARS GREETING.

A happy New Year to you!
A bright New Year,
And a sunny track along
An upward way.

And a song of praise on looking back,
When the years have passed away.
And golden sheaves nor small nor few,
This is our New Year's wish to you.

THE OLYMPIC-LEADER.

Why is there no aggressive move made to advertise Clallam county? Almost every other county in the State is extensively advertising, and Clallam county, which is noted as one of the finest dairying, fruit raising and farming counties in the state with forty or fifty thousand acres of the finest land in the state lying idle that can be acquired for from $20 to $50 per acre, should fall in line.

There should be an actual settler located on each and every 20 acre tract of this fine land that today is of no use and only a detriment to the settlers that are scattered over the county. If this land was settled with an actual settler on each twenty acres we would soon realize a change, better roads and less taxes, better society, schools and churches.

We should advertise. Let the outside world know what we have to offer and we will be surprised at the change that will take place. Do you wish to assist in this? If you do it is easily accomplished. Call on the county commissioners for an appropriation for publicity purposes, raise a fund by private subscription, and get out some good literature for each section, writing up their particular advantages and resources and amount of vacant land, average price, etc., and you have accomplished your object. Get together and get busy.

Hon. D. S. Troy, senator-elect for this district, comprising Clallam, Jefferson and San Juan counties, was an Angeles visitor this week. Mr. Troy came to interview our citizens and learn their wishes in regard to legislation they might favor at the coming session of the state legislature. He has also been over to San Juan, and the people there and here were much pleased with his visit, it being the first time a senator-elect has made his appearance a special feature after election.

At a meeting held Tuesday, in which a score or more of our citizens representing both parties participated, held in the law offices of James Stewart, Esq., several questions that vitally interest the people of this section were taken up and discussed and an understanding reached between Mr. Troy and those present as to what was best for the community and county at large.

Mr. Troy states that he wants to truly represent the people of the district, and the only way he can do this is to get out among them and learn their wants. He expects to get important committee assignments, and to accomplish much for the district.

Mr. Troy expressed himself as feeling very grateful for the handsome majority the voters of Clallam county gave at the polls in November.

Of course it rains occasionally during this midwinter season, but the same weather conditions exist here as in our neighboring city across the Strait, where "the geraniums and other flowers in the gardens have not yet been cut down by biting frosts, neither has the cold north wind nipped the ends of our fingers or induced us to turn up our coat collars. We have had no winter yet. Our lawns are as green, or even greener, than they were at midsummer. In a few weeks we expect to notice the lengthening of the days, and the violets and primroses which have been blooming more or less indiscriminately during the past month will dispense their perfume and beauty. Nature is kind to us here, kinder than we often realize."

For sale cheap—50 acres at Mt. Pleasant. Apply to L.R. Thompson.

NEW YEARS GREETING

To All Our Friends and Patrons.

We thank you for a very successful business year, and hope to have your patronage the coming year, when we will be able to serve you better than in the past.

Yours for prosperity and success,

R. D. WILLSON
HARDWARE CO.

THE CITY NEWS

School re-opens next Wednesday morning.

The new county officers take charge Monday week, Jan. 9.

Joe Marsh of Quillayute is spending the week in the city.

Mrs. Troy enjoyed a pleasant Christmas visit with her little daughters in Seattle.

For Sale—New buggy and harness, also second-hand wagon. Call after Jan. 1st. D. J. O'Brien, cor. 9th and Chase.

W.H. S. Lawson, formerly of this city, now of Vancouver, B. C., spent the early week in the city, leaving Tuesday.

Miss Lucile Foster is a guest at the home of Rev. and Mrs. Stephen Smith since Saurday. She expects to leave today for her home in Seattle.

Col. Hemenway has resigned his position in the post office to accept one under County Treasurer-elect Babcock. Burns Thorpe is the new assistant postmaster.

When in want of anything in the fresh or salt meat line, just drop into James Fitzgerald's shop, the Bell building on Front street. Our motto is, the best of meats and courteous treatment to the wants of customers.

Under the order of the city council all saloons will have to renew their applications for licenses and start out new the first of the year. At last session of the council three got in in time, Day, Kerkes and Von-Reigan & Stoelt.

A surprise was given Miss Louise Machenheimer at the home of her father, Fred Machenheimer, December 17th. About thirty-five of her young friends were present and dancing was enjoyed. Nice refreshments were served and all present had a most delightful time.

Swollen streams were the result of the heavy rains of last week. The water in the Elwha river raised seven feet Thursday night, but subsided rapidly the following day, with but trifling damage to the power plant in the Elwha canyon. These mountain streams rise and fall very rapidly at times.

Supt. Thos. Geisness, Prof. H. G. Singer and Mr. Robt. Gilmore were in Seattle this week; Supt. Geisness and Mr. Gilmore in attendance upon the meeting of the Washington Educational Association, holding sessions in that city, and Prof. Singer attending the Manual Training Teachers Association meeting.

Advices from the J. E. Cochran home yesterday were to the effect that he passed a comfortable day and rested easily. Mr. Cochran is growing very weak and grave fears are expressed as to his recovery. Mrs. Cochran is quite feeble and worn out from constant care and worry. Their son, from Seattle, and daughter, from Idaho, are here assisting in the care of their father. If the earnest prayers of Mr. Cochran's Port Angeles friends prevail, he will be restored to complete health.

The steamship Honolulan of the Hawaiian-American line fleet, fifty-four days from Baltimore, called in our harbor last Friday afternoon for a pilot for the trip up sound. Steaming 14,000 miles without stop, save a two hour pause when telegrams were sent ashore in the straits of Magellan, the Honolulan reached our port without mishap. She is a new, American built vessel, and, for the present, will enter the Honolulan freight and passenger trade between that city and San Francisco.

The publishers of the Olympic-Leader received one Christmas greeting at least which they highly appreciate, not so much for the intrinsic value it represents, as for the spirit in which it was given; also they appreciate the compliment paid the paper, which we consider the more valuable part of the prize. May the fair donors, members of the local organization of the W.C.T.U.—each and every one—be spared a long, happy and prosperous life to enjoy all the blessings for which their grand organization stands.

The Masquerade Ball New Years Eve, under the auspices of the Base Ball Club and the Port Angeles Marine Band, promises to be the social event of the holiday season. Indications point to a very large attendance, of maskers as well as others, and there will no doubt be a capacity audience present. About sixty prizes are offered maskers and there will be a lively contest, and many elegant costumes worn. The band boys will furnish music for the dancers. Supper will be served at the Angeles Hotel.

Notices have been sent this week to all water consumers giving the new rates in vogue. With the exception of sprinkling, notice of which will be given later, the rates remain the same for general use, provided payment is made at the office of the company on or before the 10th prox. Where there is bath and toilet 50c additional is charged in each instance. It is stated these rates are "for the present" which would indicate that we can expect another raise sometime in the future.

The local lodge of the W. O. W. will hold an open session Saturday evening, Jan. 14, 1911, at I. O. O. F. Hall, for the installation of officers. You are cordially invited to be present.

FILION MILL COMPANY LOGGING TOOTHPICKS

The Filion Lumber Company brought in from section 13, one mile west of Dry Creek, last week, the largest fir ever cut in the vicinity of Port Angeles. It was what is generally known as yellow fir, 200 feet high and 9 ft. 4 in. in diameter at the stump, not including the bark which added about ten inches. In falling, about 75 ft. of the top smashed to kindling wood. It was all the logging donkey could do to roll the giant out of its resting place, and but one car could be handled by the Climax locomotive at a time, owing to the steep grade. A special side track had been built and the cars, each bearing a section of the immense log, were assembled on the main line for the trip in. At the mill it was found necessary to split the logs as a five foot stick is the largest that can be handled.

Roy LaFlower was called on to photograph the logs out in the woods and at the mill; ten exposures were made with his large camera, and, all being good, over a hundred were bought by the mill employees to send friends for Christmas. The photos may be seen at Nailor's.

TIMES MART'S ANNUAL CLEARANCE SALE

Economical housewives, as well as all those who know the value of money thru realizing the effort required to obtain it, will be interested in the ridiculously low prices noted by the Times Clothing Mart on another page of this paper. Mr. Muskett's annual clearance sale has become a feature of Port Angeles merchandising, the only opportunity afforded the people of Clallam county to buy dry goods, dress goods, mens clothing and furnishings at the low prices prevailing in all cities immediately after the holidays. The sale has already commenced and will be continued thru the month; early buyers will secure the greatest bargains.

Amor Myres and wife of Sequim were Angeles visitors Wednesday.

Mrs. E. B. Brownrigg very pleasantly entertained a few friends at cards last evening.

Ed Hooker of Rena spent Christmas here with the family of his brother, J. W. Hooker.

Mrs. Hooker, grandmother of Mrs. F. S. Lewis, who has been seriously ill, is now slowly improving.

Miss Ethel Ferguson is down from Seattle spending the holiday vacation with her sister, Mrs. W. B. Smith.

Mr. and Mrs. Harold Grinnold of Seattle are holiday guests at the home of the latter's parents, Mr. and Mrs. Emil Durmul.

Miss Margaret Nailor came down from Seattle Saturday to spend Christmas with her relatives here, returning Wednesday.

Mrs. Earnest Farmer of Seattle arrived today to be the guest of Miss Bernice Allen for a few days, and they will return to Seattle together.

Chas. Watt spent Christmas at home. He is employed on one of the Alaska steamers and states that he just left the Northwestern the trip she was wrecked.

W. W. Payne, formerly deputy county treasurer, now a member of the State Board of Supervision and Accountancy, spent the Christmas vacation in the city on business and pleasure.

Miss Lorena Hooker of Dungeness New Years and Clarence Case of Eureka, California, were married about two weeks ago in Eureka and after spending their honeymoon they are expected to return to Dungeness to live, as Mr. Case owns a fine ranch there.

Mrs. A. Goldwater

Wishes to thank the public for their liberal patronage the past year and extend to one and all Best Wishes for a Happy and Successful New Year.

ROYAL BAKING POWDER

Absolutely Pure

The only baking powder made from Grape Cream of Tartar

No Alum, No Lime Phosphate

Edgar Butler, eldest son of Dr. Butler, met with quite a serious accident Thursday afternoon. In playing around back of the Aldwell building he set off some powder which exploded and burned his face quiet severely also singeing his hair and eyebrows.

All the receipts of the Maynard Lecture above the Hall Rent will go for apparatus for the Boys Athletic Club of St. Andrew's Parish. The boys are working hard to fill the hall. The lecture on The Philosophy of Health is worth ten times the price. Help the boys; help yourself. Opera house, Monday, January 2nd, at 8 p. m.

BARGAIN FOR $2,000.

Improved property in the residence center of Port Angeles. 4 lots 200 ft. frontage by 140 feet. 5 room house, barn, bearing orchard, city water, and electric lights. 11th and Oak streets. Apply to H. Butler.

"Bleeding Kansas" seems to be getting along fairly well with women at the helm in various official capacities. At present in the Grasshopper State, there are five women clerks of district courts, one woman is a probate judge, (a niece of Mrs. W. B. Webster of this city.—Ed. O.-L.) three are county treasurers, four are county clerks, one is a county commissioner, eight are registrars of deeds and forty are county superintendents of schools.—The Westerner.

Order to Show Cause.

No. 425.

In the Superior Court of the State of Washington, for Clallam County

In the matter of the estate of Joseph H. Ristine, deceased.

It appearing to the satisfaction of this court by the petition this day presented and filed by Clara B. Harrison, the executrix of the estate of Joseph H. Ristine, deceased, that it is necessary to sell the whole or some portion of the real estate of said deceased in order to pay his debts and the expenses and charges of administration.

It is ordered that all persons interested in said estate appear before this court on Saturday, the 31st day of December, at the hour of 10 o'clock A. M. of that day, in the court room of said court, at the court house in the city of Port Angeles, County of Clallam, State of Washington, to show cause why an order should not be granted said executrix to sell so much of said real estate as shall be necessary to pay such charges and debts; and it is further ordered that a copy of this order be published four successive weeks next preceding said day in the "Olympic-Leader", a newspaper printed and published in said county.

Dated November 26, 1910.

[SEAL.]

GEO. VENABLE SMITH,
Court Commissioner for Clallam County, Washington.

Notice to Creditors.

No. 505.

In the Superior Court of the State of Washington, in and for Clallam County

In the matter of the estate of Ernest Errickson, deceased.

Notice is hereby given that letters of administration on the estate of Ernest Errickson, deceased, were granted to the undersigned on the 31st day of October 1910, by the Superior Court of the State of Washington, for Clallam County.

Notice is hereby given to the creditors of, and all persons having claims against the said deceased, to exhibit them to me for allowance, with the necessary vouchers at my residence, Ozette, Clallam County, Washington, the same being the place for the transaction of the business of said estate, within one year after the date of this notice or they will be forever barred.

Dated this 23rd day of December 1910

ANDERS NYLUND,
Admisistrator of the estate of Ernest Errickson, deceased

First publication December 23rd, 1910.

P. J. WILLIAMS The Old Reliable Jeweler

Watch Repairing a Specialty

Morey & Wright Horse Shoeing and Wagon Repairing

Successors to H. P. McNutt

Satisfaction Guaranteed.

1911

We wish our many patrons of the past sixteen years A Happy and Prosperous New Year

Bank of Clallam County

1895

New Years Greeting

To all my patrons: Season's greetings. I thank you for your patronage during the past year. You will find me at the old stand the coming year, ever ready to serve you.

C. S. Dale

A Happy New Year to All

Silks, China, Teas, Spices, Novelties.

Chinese Bazaar

Ling Toy, Mgr.

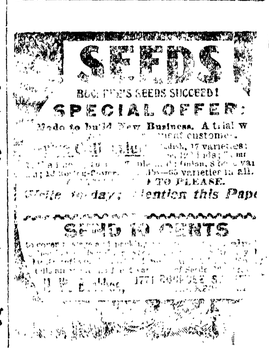

THE TIMES CLOTHING MART'S

GREAT REDUCTION SALE

Has Commenced and Continues to the 31st

Remember This is No Promoter Sale, Nor is It a Sale with a Few Articles Marked Away Below Cost in Order to Take Your Eye, But It Is

An Honest Reduction Sale of All Articles

in the Store, Marked as Low as the Cost of Good Honest Goods will Allow Us. You know that a man can't buy goods for $1.00 and sell for 78c without some one losing. We are not going out of business nor are we forced to sell. But prior to inventory in order to reduce stock, we have concluded to put on this sale, and instead of paying some promoter 25 per cent to conduct this sale we are doing it ourselves and giving the benefit to the public. Look at a few of our prices:

IN GENT'S CLOTHING

Some odds and ends in Men's Suits some of them worth up to $15 going at 3.49
Men's Overcoats going at one-half price cut to 7.50

MEN'S FURNISHINGS

Black, Brown and Fancy Socks, the 15c kind at . . . 8c
String Bow Ties, cut from 25c to . 9c
Band Ties, cut from 25c to . 10c
Bow Ties, made up, cut from 25c to 9c
Four in Hands, good goods at 35c and 25c, cut to 18c
Canvas Gloves at 5c
Heavy Work Shirts . . . 39c
Fancy Dress Suspenders, 25c kind 9c
Fancy Dress Shirts cut to . . 29c
Fancy Dress Shoes, the 2.50 kind cut to 1.39
Another line of Fine Oxblood Shoes, they were to sell at 4.00, cut to 2.47
Felt House Slippers cut from 75c to 49c
2.50 Felt Hats cut to . . 98c

Men's Shirts & Underwear

A corresponding reduction on all our Shirts, Underwear, and in fact everything in the store as there is nothing reserved in the stock.

Ladies Shoes & Underwear

A Sweeping Slash in Ladies' Misses' and Children's Shoes and Slippers.
Don't miss the Bargains in Ladies' Underwear and Hosiery.

IN DRY GOODS

Calicoes and Percales, all colors and patterns at, per yard, . . 5½c
The very best Apron Ginghams, at 7½c
None Better in the Market Dress Ginghams, cut from 12½c . . 7½c
Fine Outing Flannel in neat checks and stripes, cut to . . . 8c
All our Fine Cashmeres slashed from 25c to 14½c
A line of Cotton Dress Goods in neat plaids, herring bones, checks and polka dots, going in this sale at a cut from 15c to . . 9½c
75c Turkey Red Table Cloth, the kind that won't fade . . 34c
A few White Table Cloths, 50x60, with neat red border, the ones that sold readily for 1.25, cut to 60c
Just Think! Fine Turkish Towels 9c
Honeycomb Towels 4c

As our stock of Goods includes so many and varied lines of merchandise for wear and for the home we can give you only a few of our Clearing Sale Prices. Call and examine our goods and be convinced that we are telling you the truth when we say there never was such a line of good, honest dependable goods sold at such ridiculous low prices before. Don't take our word for it but come and look them over. All goods are placed on display and marked in large, plain figures.

Remember the Time and Remember the Times Clothing Mart is Here to Stay.

THE TIMES CLOTHING MART

R. A. MUSKETT

E. E. HOPKINS

If your New Year is as Happy as we wish it, you will have the best time you ever had in all your life. The New Year is sure to be a prosperous one for you if our efforts can in any way assist.

E. E. HOPKINS - - Phone 33

T IS WHEN CHRISTMAS omes around, that ou wish you had noney in the bank.

Don't make that mistake again but open a small account with the

Citizens National Bank

Port Angeles, Washington.

LEWIS LEVY

Real Estate Broker

City Property
Timber Lands
Ranches

Summer Homes on Scenic Lake Crescent

Cor. Front and Laurel,
Port Angeles, Wash.

Harness & Saddlery SHOP

A complete line of

Light and Heavy Harness, Saddles, All the different kinds Collars Harness Repairs and Various Trimmings

Repairing of all kinds neatly done and given Prmpt Attention

Chas. Brandt, Prop.
By the CITY SCALES

C. E. FULMER

FUNERAL DIRECTOR

Telephone - - L. 74

THE HOLIDAY WEEK AT CLALLAM BAY

Our ladies were very busy last Saturday, decorating the church and arranging the gifts on the Christmas tree for the entertainment in evening The following programme was given.

Coronation Hymn—Audience.

Welcome—Mrs. Hazel B. O'Brien.

Song, Christ is Born—Chorus of eight voices.

Recitation, If you Don't B'lieve in Santa Claus—Earl Coker.

Recitation, Christmas Stockings—Hazel Fairservice.

Children's Christmas Hymn—By the school.

Recitation, How we spent Christmas—Mrs. W. T. Raymond.

Reading, The Emancipation of Man—Mrs. Martin Raun.

Song, Never Shall Pass Away—Chorus.

Recitation, The Old Doctor's Story—Emma McMillen

Reading, A Christmas Story—Hazel Murray.

Song, Thou Didst Leave Thy Throne—Chorus.

Reading, Waiting for the Millions Yet to Come—W. T. Raymond.

Recitation, Santa Claus—Clifton Morris.

Reading, My Memory Book—Mrs. Hazel B. O'Brien.

Song, He Lifted Me—Chorus.

Santa appeared at the last of the program, presenting Mr. Kiefauver with a large rutabaga, and distributing large bags of nuts, candy, oranges and apples, to the children. After the distributing of the presents, Santa bid us adieu, wishing us a Merry Christmas and a Happy New Year.

We were all highly entertained at the dance Monday evening, given by our young men. The hall was decorated with two large wreaths of ferns, about 4 ft. across, with a large Christmas bell at each side, two rows of ferns draped from each hanging lamp to the sidewalls, and a row of fir boughs, through the center from end to end. The platform was decorated with fancy Christmas paper, ferns and bells.

Forest Tuttle, Mr. and Mrs. Jack Sands furnished music for the evening. All were invited to the dining room about 11:30, where a delicious lunch was served. After supper the dance was resumed until the wee small hours of the morning.

The surprise on Roswell Heins was a great success. Various games were played of which the "Gentleman's Dressmaker's Shop", caused the most amusement, where they cut and fit paper dresses for their lady partner. After this a dainty lunch was served, and all left hoping to meet again in the near future.

Mr. O. Anderson, forest ranger of the Olympics, spent a few days with us during the holidays.

Walter Belt, brother of Mrs. W. T. Raymond and Mrs. Hazel B. O'Brien, arrived Saturday, to spend a few weeks here.

Mrs. Martin Raun entertained Miss Lock, teacher at Forks, Miss Miss Young, teacher at Beaver, and a few other out of town guests during the Christmas vacation.

The most exciting event of the week, was the bringing in of the cattle from the Keltner ranch to the boat, Eddie Last, Mr. Raymond and Mr. Keltner being the chief helpers. The fourth steer made a sudden dash and got away into the forest, leaving Mr. Raymond with a sprained ankle.

Edna Score arrived from Kent for a few days vacation with her parents.

If you want a choice high grade coffee for excellent flavor, try a lb. can of Golden West or White House—nothing better. Gate City Grocery.

The W. C. T. U. will meet next Friday, January 6th, at the home of Mrs. Burdick, corner of Fourth and Laurel. A good program will be given.

MT. PLEASANT FOLKS JOIN IN CHRISTMAS FEED

The Conway home was the scene of much jollity and festivity on Christmas day when some twenty-seven different ones gathered there, each bringing some part of the Christmas dinner. Besides Mount Pleasant people, there were present from Angeles, Orson Boyd, Eeta Boyd and Katy Carlson.

Glen Westbrook is again in this part of the country for a two weeks' stay.

Mr. Conway, Sr., came out to Mt. Pleasant Tuesday for a visit at the home of his son.

Bennie Epperson was a Dungeness visitor Friday, going there to bring out here his niece.

Mr. Copatoe and Henry Boyd are fixing the road leading into their respective places this week.

Among those who spent Christmas in Angeles from here were Eva and Ada Stevens and Perry Harrington.

Mrs E. Stevens was a guest at the Vail home during Christmas day.

Asa Byres was a home visitor last Sunday.

We find among those home for Christmas holidays, Alfred and Zella Lee, Frank Stevens and Theo. Mc Laughlin.

A pleasant evening was spent at the home of Emil Dietch last Monday evening when a number of young people met there.

Mrs. Draper and Margie and Sammy were home visitors this week.

Harlin McNutt was a visitor here Tuesday.

Rumor? says that there is to be a dance at the Dietch home the coming Saturday night.

CLAUD HOOKER'S BODY FOUND

Claud Hooker's body, recovered, now rests in Dungeness cemetery. On Monday afternoon, Billie Hubbard discovered the body floating in the water near where the drowning occurred. Mr. Hooker was on his way home from Port Angeles when he received the telephone message. He went to the beach and took care of the body and Tuesday afternoon at o'clock Claud was buried.

Mrs. Pat Brady, who has recently undergone an operation in Seattle, is expected home this week, meanwhile Mabelle Cassidy is keeping house for Mr. Brady.

Among the up-sound passengers who came home for Christmas, were Roy Darnell, Yvette Cays, Mrs. Henry Wamax and Theresa Evans.

The stork brought a new boy to Omar Heath for Christmas.

Mr. and Mrs. Ed Kieser of Filion's mill spent Christmas with Mr. and Mrs. Homer Hart.

Miss Charlotte Spath celebrated her 11th birthday on the 23rd. All report a fine evening and a good supper.

The Dungeness logging camp has closed for the winter.

SEQUIM

Christmas was a very good day for everybody and there were a good many home gatherings on Sequim and everybody seemed very happy.

Mr. and Mrs. Virney Grant are the proud parents of an eight pound boy that came to their home December 22nd; mother and boy are doing fine.

Mr. and Mrs. Lue Doran of Georgetown spent Christmas with her parents, Mr. and Mrs. O. A. Nelson, and visited with other friends for a few days.

There were quite a number of strangers spending Christmas week on Sequim.

Miss MacClure

will take your order for the

SPIRELLA CORSET

which is

Guaranteed Non-Rusting and Non-Breaking Boneing.

Weeks Abstract Co.

Abstracts of Title

To all lands in Clallam County, from the patent, or continued from any date desired.

Certified information of all kinds.

Maps and Blue Prints of City, County or Additions.

Port Angeles, Wash.

REAL ESTATE TRANSFERS

For the Week Ending December 24th as Reported by the WEEKS ABSTRACT COMPANY, of Port Angeles, Wash.

Port Angeles Townsite Imp. Co. to Pacific States R. Co. lots 19 and 20, block 9, 2nd Sub. of Townsite of Cain, $125.

Clallam Inv Co. to Esther Leonard Dibble, lots 28 and 29, blk 1, Washington Av. Add., $50.

Dungeness Trading Co. to Wm. Peterson ne qr of ne qr Sec. 30:30-3, $2000.

Port Angeles Townsite Imp. Co. to Pacific States R. Co., lots 16 and 17, block 9 of Second Sub. of Townsite of Cain, $100.

Port Angeles Townsite Imp. Co. to Pacific States R. Co., lots 4 and 5, block 12, Second Sub. Townsite of Cain, $100.

Manhatten Packing Co. to Thomas J. Gorman, lots 1 to 4 of blk 111, Townsite, and Tide lots 1 to 4 of blk 11 w. of Tumwater, $15,000.

Lizzie O'Leary and husb. to Frank Drake, the nw qr of the sw qr of the se qr of Sec. 19:30-3, $375.

B. F. Templeton & wife to John F. Theda, lots 1, 2 and 3 of blk 29 of Forgarty & Dolan's Add., and lot 10, block 321, Townsite, $600. Theda to E. G. Nelson, same lots, $600.

Thos. T. Aldwell & wife to Samuel A. Owen, lots 1 to 6 inc., blk 7, Nob Hill Add., $150. Owen to Perrin E. White, lots 1, 2, 3, $10.

Shelly P. Fisher and wife to John Fisher, part of the ne qr of the se qr of the ne qr of Sec. 19:-30-3, $100.

See the trailing of the bloodhounds, the river packet steamboat etc., from Uncle Tom's Cabin at the Star Theatre.

LODGE NOTICES

B.P.O.E.—Naval lodge No. 353, meets every Thursday evening at 8 o'clock at Elks Hall, opposite Office Hotel, Visitors cordially invited.
J. I. Kirchberg, Exalted Ruler.
T. F. Trumbull, Secretary.

I.O.O.F—Clallam Lodge, No. 72, meets every Monday evening at I.O.O.F. hall
E. R. Wait, N. G.
M. H. Wait, V. G.; Frank Wait, R. S.; H. R. Pardo, F.S. · J. J. MacKechnie, Treasurer.

Modern Woodmen — Port Angeles Camp No. 6043 meets second and Fourth Friday nights in I. O. O. F. hall. Visiting neighbors always welcome.
W. G. Martin, Consul.
C. E. Shields. Clerk.

W. O. W.—Port Angeles Camp, No. 697, meets second and fourth Saturdays of each month in I.O.O.F. Hall.
J. D. McRoberts, Consul Com.
R. A. Martin, Clerk

Carpet Laying, Mattress Making, Upholstering, Furniture Repairing,

L. GUY, Opp. P.O., Angeles

Mrs. M. E. Troy

Instructions in China Decorations and Water Colors and Oil.
Conventional and Naturalistic work a specialty

Orders Executed

Front St. near Johnson & Bork

Thos. T. Aldwell
Established 1890.
Rooms 10 & 10a Aldwell Blk.

See him for

Real Estate
Surety Bonds
Fire Insurance
Time Investments
All Information
Cheerfully Given

Special care given property of non-residents

Thos. T. Aldwell
Established 1890.

Call for Bids

The Board of Education of School Dist. No. 7 will receive bids up to 12 m. Dec. 31st, for hauling pupils from that part of the district located between Belleview Schoolhouse and what is known as the Cosser Ranch.

Pupils to be hauled as far as Central School grounds.

S. E. Stakemiller,
Clerk.

Port Angeles, Wash.
Dec. 15th, 1910.

JAMES STEWART
Attorney at Law
Office on Front Street
Port Angeles, Wash

Who's Your Tailor?

FAVORED colors in men's Woolens for Fall and Winter are grays, blues, tans and cinnamon browns, in stripes, mixtures, herringbone and diagonal weaves, of which the finest assortment is offered in the line sent us by

Ed. V. Price & Co.
MERCHANT TAILORS CHICAGO

Pick out the pattern you prefer, and have us send them your measure to make a suit or overcoat as you want it. We promise you correct fit and style, and perfect tailoring at the price of regular store clothing. Why not, then, have clothes made as you want them!

Chas. A. Filion
Representative
Port Angeles, Washington

GATE CITY MACHINE CO.

We repair all kinds of machinery, pumps, bicycles, automobles, lawn mowers, etc.

Satisfaction Guaranteed.

We also carry a full line of shafting, auto supplies, electric light globes, wires and batteries.

Don't wait until spring to get the mowing machine repaired, bring it and the lawn mower in this winter, and be ready.

Motor Boat repairing a specialty

MILL SUPPLIES

We are in a position to do all your repairing, and furnish all necessary supplies at short notice. Bring in your orders during the winter, while we have ample time, thereby avoiding the spring rush, and being in readiness when the time comes. Bear in mind that we repair everything.

SAWS GUMMED AND FILED

GATE CITY MACHINE CO.

Clallam Realty Co.
415 Baily Bldg
Seattle, Wash.

DEALERS IN

Portand Clallam County Real Estate

If you want to Buy, Sell or Trade your House and Lots, Acreage, Timber Lands, or Farm, List it with us.

Business Chances a Specialty

Write and Tell Us Your WANTS

All Correspondence Strictly Confidential

McKee & LaFlower
FUNERAL DIRECTORS and Embalmers
Phones: LaFlower 108; McKee 105
LADY ATTENDANTS

COAL Plenty on hand at all times. It is much cheaper to use than wood at present prices. See J. O. Morse at the Morse dock.

DRESSMAKING
DONE BY
MRS. E. BELL
313 Front Street.

Mr. and Mrs. Herman Culver
Will give Bake Oven treatments at their home on First Street, Second house east of Eunice Street.
Terms $1.00 a treatment, or $10.00 a month.

Chas. P. Donnell
CIVIL ENGINEER
Sequim, Wash.
Both Phones

JAMES R. GALLAGHER'S TRANSFER

—: PHONE 24 :—

LIVERY, FEED, SALE STABLES

Lincoln Street Wharf, Port Angeles

Commercial Baggage a Specialty. Cab Service at All Hours.
Piano Moving. Heavy Hauling.

Horses for Sale on Hand Now.

Filion Mill and Lumber Co.

Manufacturers of and dealers in Rough and Dressed Lumber, Lath, Shiplap, Rustic Siding, Plain and Fancy Casing, Etc.

The Best Cedar Shingles Made.

Office and Mill on Lincoln Heights.

FLORA

By OSWALD EASTWOOD

(Copyright, 1910, by Associated Literary Press.)

When the Rev. Bede Pomeroy was captain of the football team at Groten he was acknowledged by every boy in the school to be "a right jolly good fellow." Later, as stroke in the university crew, he was denominated "a jolly good fellow." Throughout his seminary course he was rated by his fellow theologs as "a good fellow." In the popular estimation he never grew less; he was ever "a good fellow" to those who knew him.

It was a shock to his intimates when he made public his intention of becoming a candidate for orders. This was not because he had ever exhibited any unfitness for the calling. His life had been admirably correct even in its minor details and he did not require recreating to make him fit for his chosen profession. But it was a matter of great marvel to his friends that one who had shown such a marked preference for the material should find out, so suddenly, that the spiritual possessed superior attractions for him.

Long before he left the seminary Pomeroy began to manifest a passion for everything medieval. In an incredibly brief period he became an authority on all the theological doings of those interesting ages when formalism cut such a prominent figure in public worship. In his second year he had achieved the reputation of being inclined to asceticism, although when questioned he hinted jocosely that a growing tendency to adiposity was responsible for his apparent loss of appetite. In his last year it was current that he had developed into a mystic and it was hinted broadly that he wore a hair shirt. When this latter piece of pious gossip came to his ears he denied that he had availed himself of that aid to sanctity.

Being bright and scholarly and exceedingly prepossessing in a personal way, it was only natural that, both before and after ordination, he should have abundant opportunity to

"It's the Best Specimen of Pure Gothic on Long Island."

place himself advantageously. He might have had a selection from half a dozen curacies which promised alluringly in the way of speedy promotion, boundless social possibilities and what not, but he amazed and almost disgusted his friends and relatives by choosing as his field of labor one of the most inconsequential parishes on Long Island, a small seashore village which, for three or four months of the year, was kept awake by the combined efforts of a score of cottagers and the guests of a summer hotel on the beach, and hibernated during the remaining months. Eel Inlet was the name of this undiscovered hamlet.

It is probable that the chief reason for the young man's strange preference might have been found in the fact that one of his predecessors had begun the erection of a tiny stone chapel at Eel Inlet, of a design so chastely Gothic that its moyen age perfection had inspired the Rev. Bede with a burning desire to see it carried out to completion. Although the walls were roofed in temporarily so that services were held in the structure, it was far from finished and all work on it had ceased long ago for lack of funds. All interest in its completion had died out long before the new rector had even heard of Eel Inlet, and the earnest and impassioned appeal for funds to finish the building which he made on his first Sunday fell on unsympathetic ears.

"Oh, we wouldn't have anything done to it for the world!" declared one of the cottagers. It's so exquisite—picturesque just as it stands—like a pained chantry, you know."

Disappointed, but not silenced, the rector determined to continue in his effort to finish the little sanctuary. It would require $5,000 and he was ill in debt for part of the expenses of his education. All he could do by his own personal effort was to persist in his endeavor to move some day heart to a spasm of generosity. One Sunday afternoon in late summer, after the service was over and the small congregation had gone its way, he stood in a contemplative mood on the chancel steps, trying to picture to himself how the choir would look when completed. All at once he realized that some one was standing behind him.

"Isn't it beautiful?" asked a timid voice. He turned quickly and faced a young woman.

"It's the best specimen of pure Gothic on Long Island, incomplete as it is," he answered.

She was a slight young woman in a simple white gown. The rector did not know her and he had not noticed her in his congregation. His face must have suggested his inability to place her, for she seemed slightly embarrassed.

"I don't belong here. I have never been inside the church until this afternoon," she explained.

"Are you a stranger to Eel Inlet?" he asked, with a proper show of interest.

"This is my third summer," she said, "and I am very late this year. I came here only last night."

"Indeed," he returned, as if that was all that could be expected of him. Then he remembered his duty as rector and added: "Strangers are always very welcome to come here."

"Thank you," she said. "I should like to come regularly. I expect to remain here until rather late in the season. I should like"—she hesitated and seemed at a loss to find the words—"I should like to—to help finish the chapel."

He inclined his head slightly in acknowledgement of her praiseworthy aspiration, for he did not suppose that it amounted to more than that.

"How much will it take?" she continued.

"Five thousand dollars."

She sighed and he accepted it as a sign that her enthusiasm was about over. He was certain of it when she bowed and left him without another word.

About noon of the following day he received a check for $5,000 made payable to the order of the Rev. Bede Pomeroy. It was signed "Flora Tillinghast," and a little memorandum accompanied it.

"Flora Tillinghast gives this as her contribution to the cause of pure Gothic."

"She is an angel," declared the Rev. Bede to his inner consciousness.

When he sought the generous giver to thank her for her welcome aid she disclaimed modestly any especial merit for her act and began to inquire immediately into his plans for beginning the work. She manifested the most absorbing interest in the entire business, and together they discussed materials, workmen and even sand for the mortar. She seemed to be informed on all these points.

She displayed wonderful energy in furthering the work. Every day she drove down in her gay little runabout to inspect progress, and the rector was often at the Rookery, the big weather-stained cottage in which Miss Tillinghast and her aunt were living. Flora declared that she would remain at Eel Inlet until the chapel was finished, and she kept her word. It was not until late in the season that the Rookery was closed.

A short time afterward the Rev. Bede Pomeroy was the guest over night of a bachelor friend who had been his classmate at college. As they sat before the cheerful fire-log, after a dinner which disclosed the abundant resources of the city man's establishment, the rector told the story of the completion of his chapel. He gave every detail minutely, neglecting nothing but the name of the woman who had made it all possible.

At last his friend called his attention to the omission. In response, the Rev. Bede took from the inside pocket of his clerical coat a tiny miniature set in a silver case.

"Flora Tillinghast!" almost gasped the other man.

"Do you know her?"

"Why, yes," he laughed hesitatingly. "Everybody knows her. Old Tom Tillinghast's heiress, you know. Splendid girl—finest ever. Every marrying man in town has tried his chance."

"Have you?"

"Yes."

There was a protracted silence. At last the rector rose and put his hand on his friend's shoulder.

"Flora has promised to marry me after Christmas," he said, "and I want you for my best man."

The Wise Peter Augustus.

"That threw a light, a most unflattering light, upon their chances, said Senator Beveridge, describing a certain straw vote. "It took them rather aback, too. It was like the remark of young Peter Augustus.

"Peter Augustus had a foolish, fond old grandfather. The grandfather was boasting to a visitor one day, as grandfathers will, about the family he had raised.

"'My daughter Martha is a fine young woman,' he said, 'and her little boy, Peter Augustus, is a fine lad. But the finest thing about the pair is the affection that exists between them. They never exchange a cross word. They're more like two young lovers than mother and son. It's beautiful to see them together. Hold on a minute, and I'll call Peter Augustus in. Then his mother will come down, and you can see their relations for yourself.

"The old man rose and ambled heavily to the door. There was a beatific smile on his old face. Little Peter Augustus was playing with the cat in the garden.

"'Peter Augustus!' he shouted. 'Peter Augustus! Your mother wants you!'

"The little boy dropped the cat and fixed a searching glance on his grandfather.

"'Your mother wants you, Peter Augustus!'

"'Does she want to warm me?' Peter Augustus cautiously demanded.

HETTY GREEN'S SON AS FIRST AID TO THE RICH

A certain robust, rotund and bespectacled gentleman who has never been known to siesta at the semaphore has been obliged to give up his favorite pastime of tarpon fishing in the Gulf and go to New York to clip coupons. His mother asked him to, and, being a dutiful son, he went.

It has been suspected for some time that sooner or later Hetty Green would have to do this. That pleasant possession called "unearned increment" is not unlike the proverbial bale of hay on the camel's back. Keep this side of the last straw and you're all right, but if you exceed the financial load you can carry alone by an extra million or two, then it's all up. You either break down or ring in a hurry call for help.

The very sagacious lady to whom all headgears look alike, and who sticks to her "old gray bonnet" despite the Merry Widows and the Chanteclers that come and go, arrived recently at this stage of the game. She chose the wiser alternative. Hence the appearance in New York of Edward Howland Robinson Green. He comes to stay, so New York papers say, and the Panhandle country is to know him no more. Predatory wealth must make a seat for him at the table. He will be his mother's steward, and when the money of the richest woman in the world talks, Wall street must stop and listen.

The tarpon fisher from Texas is an ardent advocate of the "paddle your own canoe" principle. That is why he hasn't been hanging around Broadway all these years asking his mamma for pocket money. After they handed him an A.B. sheepskin done up in red ribbon at Fordham college in 1888, Human Life says, he started right in as a section hand on a railroad. That he kept the tugs taut all the time may be deduced from the fact that inside of a half dozen years he turned up in the Lone Star state as president and general manager of the Texas Midland railway. This is, or should be, a mahogany-desk job. At any rate he has sat in front of that roll-top since 1893, and grown prodigiously fat at it.

Likewise he's a director of several Texas banks that will never have to worry about closing their doors, to say nothing of his having been chairman of a Republican state political committee for three terms, and commissioner for Texas at the St. Louis exposition.

Likewise again, he's forty-two if you stop to count up his years, and unmarried. This last, of course, has kept him from being as full busy as he might otherwise have been, but he'll have to make up for it now in money-mad Manhattan watch-dogging his mother's millions.

GEORGIA SENATOR WHO SERVED STATE 14 YEARS

United States Senator Alexander Stephens Clay, who died at Atlanta, Ga., recently, had represented Georgia in the upper branch of congress for 14 years, succeeding Gen. John B. Gordon. He was chairman of the committee on woman suffrage and a member of seven other committees, including the important committees on appropriations and post offices and post roads. No man on either side of the chamber had a better grasp of the important questions coming before those organizations than did Senator Clay.

Much of his attention was given to economic questions, such as the tariff and railroad legislation. All appropriations, and especially those pertaining to the postal service, were carefully scrutinized by him. He believed in the simple life and he never tired of preaching economy in the conduct of the nation's affairs. If he was pessimistic in anything he was so regarding what he believed to be the extravagant tendencies of the age, and he often inveighed against these tendencies as developed in government business. He seldom made long speeches, but there was so much in his brief addresses that frequently they had the effect of starting debate on quite unexpected themes.

Strongly partisan though he was, he never permitted an opportunity to make party capital to influence his actions as a committeeman or a senator. He decided all questions of administration on their merit and sought party advantage on the broader field of principle.

Senator Clay was fifty-seven years old and is survived by his wife, five sons and a daughter. He had been sick a year and to the stress of his official duties is attributed the shattering of his health.

Equally Expensive.

"Have you the 'Works of Lord Bacon?'" asked the customer.

"We have just one copy," said the salesman; "a rare and costly old book, and the price is $25."

"I see I can't buy it any cheaper here than I can at the meat market," muttered the other, turning away.

LUCKY NUMBER OF AGE

SUPERSTITION NOT CONFINED TO ANY ONE LAND.

Each of the Digits Has Long Been Invested With Mystical Qualities Which Even Free Thinking People Still Recognize.

The number 1 is esteemed as very lucky by the Japanese, who allot but one day to each of the several operations of husbandry, leaving that portion of the crop that could not be gathered in one day.

The second digit acquired an especially evil reputation among the early Christians because the second day hell was created, along with heaven and earth. It also seems to have been a number unlucky in English dynasties. Harold II. was slain in battle, William II. and Edward II. were murdered, Ethelred II., Richard II. and James II. were forced to abdicate, and Henry II., Charles II. and George II. were unfortunate in many ways.

Little mystery was attached to the numbers 4 and 5. In folk lore the four-leaved clover is considered especially lucky.

The Cabalists asserted that the number 6 was potent in mystical properties. The world was created in six days, the Jewish servant served six years.

The number 7 has been invested with more mystery than all the other digits put together, and to it were ascribed magic and mystical qualities possessed by no other number. Several learned treatises have been written on this number, and septenary combinations have been sought everywhere. The seven days of creation led to a septenary division of time to all ages. Several of the Jewish feasts lasted seven days. Elisha sent Naaman to work in the Jordan seven times, and Elijah sent his servant from Mt. Carmel seven times to look for rain. For seven days seven priests with seven trumpets invested Jericho, and on the seventh day they encompassed it seven times.

There were nine earths, according to medieval cosmogony; nine heavens, nine rivers of hell and nine orders of angels. The number being perfection, since it represented divinity, was often used to signify a great quantity, as in the phrases, "A nine days' wonder," "A cat has nine lives," and "Nine tailors make a man." In Scotland, a distempered cow was cured by washing her in nine surfs. To see nine magpies is considered extremely lucky. Nine knots made in a black woolen thread served as a charm in the case of a sprain. It was also believed, and is still by some, that if a servant girl finds nine green peas in one pod and lays them on the window sill, the first man that enters will be her beau. Nine grains of wheat laid on a four-leaved clover enables one, it is said, to see the fairies.

Absurd Hindoo Beliefs.

Self-renunciation is one of the features of Hindooism. A writer says: "The ascetic life is the natural fruit of the pessimism of India. In no other country is such transcendant merit attached to mortification of the flesh. Ascetics press their martyrdom to almost incredible limits; they will pass their days outstretched upon a bed of spikes; they will hold up an arm till it withers in the socket; literally they treat the body as though it were a slave. The devotee is saluted everywhere as maharaja, men of wealth and position constantly in their declining years resign their possessions to their heirs, and wait for death in nakedness and poverty by the Ganges at Benares; nay, it is no uncommon thing that young men, the products of our universities, should relinquish their interests and their ambitions and join the wandering army of devotees who, literally in sackcloth and ashes, seek grace in an unending round of pilgrimages."

An Unusual Request.

Arthur Templeton has written to J. B. Newell of the Newell clothing store, from San Quentin, making an unusual request, says a dispatch from Los Angeles, Cal. Templeton incloses an order for $18 and announces that he wishes Mr. Newell to send him the suit of clothes at which he looked two and a half years ago before being arrested for a felony in Los Angeles and sentenced to the penitentiary for three years.

Templeton says that owing to his good behavior he will be released after serving two and a half years and he wishes Mr. Newell to forward the clothes which he selected at that time and asked him to keep. The request will be granted.

She Wouldn't Go So Far.

They were arguing about the alleged inborn strain of deceitfulness in woman, and she retaliated by citing the instance of men deceiving their wives.

"I suppose," said he, "that you hold that a man should never deceive his wife?"

"Oh, no," she smiled back at him; "I shouldn't go so far as that. How would it be possible for the average man to get a wife if he didn't deceive her?"

What She Wanted.

"A Bible, please," said an elderly woman, stepping up to the counter the other day.

"Do you wish a teacher's Bible?" asked Miss Witt, pleasantly.

"No, young woman, I do not," was the severe reply. "I want a Holy Bible."

Designs in Velveteen

Of dark green velveteen, the bodice and sleeves trimmed with green silk insertions, in which tiny threads of silver are woven, the yoke being of very fine closely-tucked net. The stole is of soft green satin, edged with ermine.

Of elephant-gray velveteen, with corded silk to match on the collar, revers, and cuffs. Large ermine muff and flat stole.

EVENING GOWNS CUT LOW

Examples of the Frocks Worn by Smart Women in London This Season.

London's smart women have always worn very decollete gowns, but this year they have excelled all previous records. The newest evening frocks are practically without backs, so narrow is the line of bodice seen at each side.

A favorite style is a deep V-shaped opening, the print of the V not finishing till it reaches the waist. Another style is to have the corsage cut U-shaped. This also displays a minimum of bodice and a maximum of back.

With these gowns the decolletage in front is proportionately low, and in many cases not a vestige of sleeve is to be seen. As gloves are very often discarded the result is a decidedly undressed appearance, and when you have also a skirt of tight and flimsy material with a satin underskirt some six or eight inches shorter than the chiffon overdress the effect is of audacity.

A frock worn by a duchess at a reception lately was of blue charmeuse with a tunic of mousseline in a paler shade. The decolletage edged with a dark fur was cut in a novel way. The square line across the front and back was continued over the arms and slanting down into a deep point formed the upper parts of the sleeve, the under parts being formed of blue mousseline. The shoulders and the greater part of the arms were thus left here. How the dress was kept in its proper position was a mystery.

HOW TO LAUNDER FRILLS

Row of Basting Stitches Will Hold Plaits in Position While Washing.

Before putting in the laundry the one-side plaited frills and frilled collars which are so pretty and popular and yet so hard to "do up," run a row of basting stitches about an inch from the outer edge. That will hold the plaits in position while washing and will save time and trouble later in ironing. This is especially true if you are not the proud possessor of a patent plaiting iron.

These frills, by the way, should, when possible, be made separate from the blouse and buttoned, hooked or pinned on, so that they do not have to go often to the tub. They really do not get dirty so quickly as the more exposed parts of the blouse, and they are a great nuisance usually to wash and iron, even with the precaution mentioned. If you buy a ready-made blouse with frills stitched on, it is an easy matter to rip them off and supply buttons and buttonholes.

Sofa Pillows.

When making up a pillow which you have embroidered, introduce a thick sheet of cotton wadding under the cover. Both the appearance and the "feel" of the cushion are improved by this treatment. The same thing applies, of course, to heavy pillows of all sorts, embroidered or otherwise.

JAPANESE RED LATEST VOGUE

London's New Fancy in Color Is Used for Whole Garments and for Trimming.

Japanese red is the latest color in vogue in London and a touch of it is used in almost all articles of women's dress.

It is a dull shade of red and is more effective when used in trimming than in a whole garment. Coats of it and a few gowns have been seen, but for the most part it has made its appearance on black hats, as piping for dresses, or in some of the oriental embroideries on evening gowns.

Fur muffs and stoles are often lined with it, and some of these are piped with the new color or have bands of it inset. For London the Japanese red is distinctly appropriate in the dull days of winter, as it makes a bright spot of color in the midst of the gray atmosphere.

SCARF AND MOB CAP.

Made of king's blue velvet and lined with white satin.

My Lady's Shoes.

Heels, especially the Cuban for walking shoes, are higher than ever.

Some of the bottom flaps have wired scalloped edges.

Buttons are fancy—pearl the color of the shoes being much used.

High velvet bootees accompany afternoon gowns of the same material.

The

Port Angeles Grocery Co.

WISHES

A Happy New Year

To All Their Patrons

We have been in business now for seventeen months, and have much to be thankful for. Trade has increased the past year and the prospects are good for a prosperous new year. We take this opportunity to thank our customers for their generous patronage, and will do our best to deserve a continuation of their support.

Yours for Business,

F. A. STILES = = Phone 38

A Happy and Prosperous NEW YEAR

Is our wish to all. Many thanks for past favors, and come often and make us a call.

CHRISTOPHERSON and LELAND.

A Merry Xmas and a Happy New Year

Remember that we can supply you with many of the articles necessary for your Christmas Dinner and solicit your patronage.

Sealshipt Oysters

Oysters prepar ed in some way are necessary to complete a Holiday Dinner. Try a pint of Sealshipt Oysters. You will need no urging after the first trial. 50c per pint of solid meats.

Kippered Salmon

Ready to serve., or can be cooked to suit. 15c per pound.

SMOKED CHINOOK Salmon, 20c, 2 lbs. for 35c.

CRANBERRIES, 15c per quart.

SWEET POTATOES, 6 lbs. for 25c.

MALAGA GRAPES, 20c lb.

CALIFORNIA HONEY, 20c lb.

We carry a large stock of Fresh Vegetables, Fresh, Salt, Smoked and Canned Fish, Crabs, Shrimps, etc.

CITY FISH MARKET

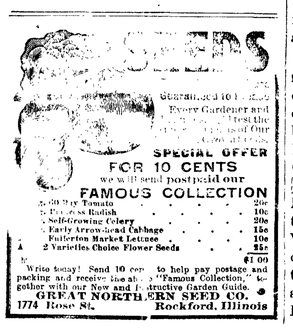

CITY NEWS

See the window of fancy Leather Goods at Nailor's.

Coming, "Uncle Tom's Cabin", at Star Theatre.

Holiday Stationery. Fifteen cents to 2.50 per box at Nailor's.

Remember that Baker will trade you a new range for your old stove.

The Philosophy of Health. Lecture by Mr. and Mrs. Maynard. January 2nd.

F. E. Warner, the Optician, will return to Port Angeles February 8th for one week.

Mr Bert Godfrey of Sequim, spent Christmas at the Ritchie home, returning Monday.

Always on hand a fresh supply of choice creamery butter 40 cts per lb at the Gate City Grocery.

Mr. G. C. Frame and his brother Park Frame went upsound Monday on a business trip.

Bring the children, to see that world famous play, "Uncle Tom's Cabin", at the Star.

How about an Ingersoll watch for that boy or girl, $1.00 to $2.50 and guaranteed for one year at Nailor's.

Mr. and Mrs. Ira Frame will leave for Cordova, Alaska, on January 7th, where they will be joined by their father.

For Sale— Cheap, good hunting dog, for cat or cougar, female, four years old, well broke. See Cole, Barber.

New line of late copyright books at 75c each. See our window and select while assortment is good. C. E. Nailor.

Don't forget that you can buy No. 1 Lipton tea for 65 cts. per lb. and Ceylinda tea, choice Ceylon, for 50 cts. per lb. at the Gate City Grocery.

Mr. and Mrs. Orin Conrad, of Sumner, are spending the holidays with their parents, Mr. and Mrs. A. Conrad, and Mrs. Dorr, of Lincoln Heights.

Mrs. Fulmer accompanies her daughter Lorena to Seattle Saturday. Miss Lorena goes back to Pullman to school and Mrs. Fulmer will visit a short time in Seattle.

Miss Lydia Marg. Lange arrived on Christmas day from up-sound, visiting her parents Professor and Mrs. Lange. She will be pleased to meet her many friends during her sojourn.

Miss Lucy MacKechnie entertained about twenty young people Tuesday evening, the occasion being her eighteenth birthday. It was a very informal affair and every one had a jolly time.

Mrs. J. J. Nelson and Mrs. A. Wright, Front and Peabody streets, will be at home Thursday, January 5th, from 3 to 6 and 8 to 10; on the first Thursday of each month thereafter.

In order to made room for the new spring goods we will sell all our one piece dresses at a reduction of one third. This is your chance to buy a handsome, stylish gown for less than cost. Phelps' Dry Goods' Co.

Among the prizes solicited by Dr. Mead for the New Year's ball was a ten dollar baby cab presented by the Willson Hardware Co. No mention of this prize has been made, so fears that the Doctor had designs himself are being entertained by the Willson Hardware Co. How is it, Doctor?

For best light use Macda Lamps. Toler Supply Co.

Coming, "Uncle Tom's Cabin in moving pictures at the Star.

Fred Farmer is spending his Christmas vacation at home.

Visiting cards and card envelopes at the Olympic-Leader office.

Nails? Baker & Son have in a supply for sidewalk building.

Lloyd Aldwell was a returning passenger from Seattle, Wednesday.

Wisconsin cheese, choice dill pickles at the Gate City Grocery,

Go to Bakers when in need of a good heater, either for wood or coal.

In sachet powder, fancy box perfumes, and bulk odors, we lead at Nailor's.

Mr. and Mrs. Julius Kirschberg were returning passengers from Seattle Wednesday.

Go to the Gate City Grocery for fine salt mackerel—10 cts. per lb. or 3 for 25cts.

How about that Kodak or Fountain Pen as a holiday gift, at Nailor's.

Watch for announcements of the famous "Uncle Tom's Cabin" show, at the Star.

See the window full of cut glass at Nailor's. All fancy but the price. That's quite common.

The 1910 Dancing Club will hold their little dancing party this evening at the Parish Hall.

A few pieces of late sheet music or some new records for the talking machine would make a nice gift. See Nailor's.

Mrs. T. T. Aldwell and two little daughters went to Seattle Monday to spend the week with the children's grandma and auntie.

T. F. Trumbull, W. F. Delebarre, and brother-in law Robert Jose, are spending the week at the Delebarre lodge on Lake Crescent.

Throw away that old oil wasting lamp burner and get a Saxonial Incandescent burner at Fulmer's Studio. Fit your old lamp.

Miss Watson entertained her S. S. class at the home of Mrs. Peter Chambers Thursday evening and a most enjoyable affair it was.

Miss Caskey, who is teaching in the Sedro Woolley schools, is here spending her Christmas vacation and expects to remain until Sunday.

Nothing is superior or more appreciated as a gift than a piece of Hand Painted China or Cut Glass. See the exceptional values at Nailor's.

Wanted—To exchange Everett property for farm near Port Angeles. H. Father, at Port Angeles, or 2326 Colby Ave., Everett, Wash.

The Saturday Club meets Friday, January 6th, with Mrs. Geisness. A paper on "The State Government" will be given by Mrs. E. D. Willson.

Mr. and Mrs. Samuel Orr returned Thursday from Port Townsend where they had been spending the happy Christmas time with old friends.

Mr. and Mrs. R. D. Willson returned Wednesday from Seattle, where they spent Christmas with their daughter Mrs. Roy McClinton, and son John.

The Annecat canned fruit and vegetables are the best in quality and flavor on the market—the price is always right. A complete stock at the Gate City Grocery.

Mrs. MacDonnell returned to Seattle Monday; she has been in Angeles several weeks assisting in the care of her mother, Mrs. Robt. Shields, who has been ill.

The Citizens National Bank is sending out its usual handsome calendars this year. They are about 3 by 4 ft. and represent a historic scene, "Lord Howe's Ball in Philadelphia, in 1777." It is beautifully colored and makes a fine addition to any office.

Fancy embossed Christmas and New Year's letters. Something New. Ask to see them at Nailor's.

The Fortnightly Club entertained their husbands Wednesday night at the pleasant McGillivray home. After cards delicious refreshments were served, including a "Christmas pie," which furnished a great deal of amusement. A splendid musical program was the climax to this very delightful evening which will long be pleasantly remembered by the husbands.

A Double Star Lecture. Jan. 2nd. 8 p. m.

Holiday Post Cards. All kinds and prices at Nailor's.

William Payne was a business visitor to the city Tuesday.

Something easy to mail in gifts. A large assortment at Nailor's.

Full line of Holly Tags and seals for your holiday packages at Nailor's.

How about a razor for a Holiday Gitt. All kinds and prices at Nailor's.

The Philosophy of Health. Lecture by Mr. and Mrs. Maynard. January 2nd.

Holiday books all in. Make your selection early. We will hold them for you at Nailor's.

Wint Thompson of Dungeness spent Christmas and the early week in the city with relatives.

Mrs. Jas Gallagher and brother were passengers to Seattle Tuesday for a visit with her parents.

We understand that J. A. Raber and wife have moved from Angeles, they went upsound Sunday.

T. T. Aldwell left Tuesday for Seattle and other up-sound points in the interest of his company.

For sale—Hunting dogs (pups) Hound and Airedale breed, good for cats, bear or cougar. See Cole, the Barber.

Miss Anna Baker returned to her school work in Tenino, Wash., after spending Christmas at the J. W. Hayne home.

The members of the Apostolic Faith Mission will hold a meeting at Lincoln Heights church, Monday evening, January 2nd.

Mrs. A. A. Richardson went up to Seattle Wednesday to visit her daughter, Grace, who is working there in a telephone office.

School director S. E. Stakemiller left Tuesday for Seattle to secure the services of a primary teacher to take the place of Miss Robinson, resigned.

Mr. and Mrs. Peter Chambers and Miss Juanita Glen went to Seattle last Friday to spend Christmas with their daughters, Mrs. Alexander and Miss Joliot Glen. Miss Juanita returned Tuesday, her parents remaining for a longer visit.

A work of art is surely the beautiful calendar sent out by The Bank of Clallam County. The scene is a reproduction of the famous painting by Mr. Lamasure, "Mt. Vernon at Sunset". These historic scenes are dear to the hearts of all Americans and help to instill patriotism into the hearts of the younger generation.

Miss Lucetta MacKechnie, who is teaching the Myrtle school at Dry Creek, had a splendid Christmas entertainment last Tuesday evening. Recitations, and a Christmas cantata by the children, were followed by a Christmas tree with a real Santa Claus to distribute gifts and refreshments. After the school entertainment dancing was enjoyed until a late hour.

Mrs. Maria Smith has been a great sufferer since last Wednesday night when she fell into a hole above the crossing on Eighth street, when going to the Christian Science church. She sprained her knee and will probably have to go on crutches for some time. Whoever is responsible for this hole in the street should see to it at once before some one else is hurt and a lawsuit the result.

A Happy New Year

to All is the Hearty Wish

..of..

Goldwater Bros.

Palace of Sweets

To Our Patrons and Friends

We extend to you our heartiest wishes for a

A Prosperous and Happy New Year

May success attend all your efforts and prosperity and good fortune be yours for all time.

Thanking one and all for all the patronage extended to us it the past year and soliciting a continuance of your favors,

H. Gutenberg hdw. & Fur. Co.

The Popular Store.

E. W. Merrill & Co.

Watch Us Grow.

We have built up our business by persistent study of the wants of our customers and hard work. Beginning the New Year we h many new improvements to mak and will try and give you a store that you will be proud of as a customer.

There is every indication that price will reach a normal level this year and Angeles will see its most prosperous season.

We will begin the New Year by giving you some very attractive prices.

E. W. Merrill & Co.

TO OUR PATRONS

For your generous patronage during the year just closed, we wish to extend our most sincere thanks, and to wish you and all our people a Happy and Prosperous New Year.

Mathewson's Drug Store

PHONE 28

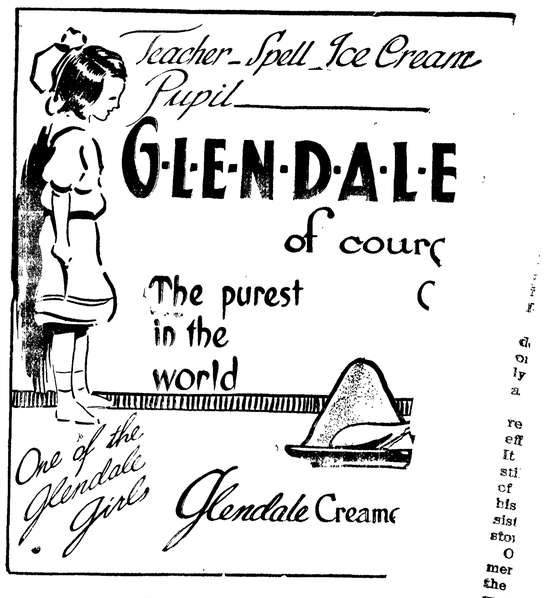

For Sale at All Fruit Sta

Years of Suffering

Catarrh and Blood Disease—Doctors Failed to Cure.

Miss Mabel F. Dawkins, 1214 Lafayette St., Fort Wayne, Ind., writes: "For three years I was troubled with catarrh and blood disease. I tried several doctors and a dozen different remedies, but none of them did me any good. A friend told me of Hood's Sarsaparilla. I took two bottles of this medicine and was as well and strong as ever. I feel like a different person and recommend Hood's to any one suffering from catarrh."

Get it today in usual liquid form or chocolated tablets called **Sarsatabs.**

Bad Breath

"For months I had great trouble with my stomach and used all kinds of medicines. My tongue has been actually as green as grass, my breath having a bad odor. Two weeks ago a friend recommended Cascarets and after using them I can willingly and cheerfully say that they have entirely cured me. I therefore let you know that I shall recommend them to any one suffering from such troubles."—Chas. H. Halpern, 114 E. 7th St., New York, N. Y.

Pleasant, Palatable, Potent, Taste Good, Do Good. Never Sicken, Weaken or Gripe. 10c, 25c, 50c. Never sold in bulk. The genuine tablet stamped C C C. Guaranteed to cure or your money back.

GOLDEN WEST
COFFEE
TEA SPICES
BAKING POWDER
EXTRACTS
JUST RIGHT
A TRIAL WILL CONVINCE
CLOSSET & DEVERS
PORTLAND, ORE.

A Free Trip to Seattle and Return. Let's Bust the State Dental Trust.

Take a trip to Seattle and let me save you the price of your trip on your dental work. You save a dollar, I make a dollar and the State Dental Monopoly will lose two dollars when I do your dental work. Have your dental work done now while the dental war is on. My offices have been established at 713 First Ave., in the Union Block, for 18 years. I do not compete with cheap dentists, but with the high-class dentists for half their price. Open evenings until 8 and Sundays until 4 for people who work.

EDWIN J. BROWN, D.D.S.
713 First Avenue Seattle, Wash.

Read my article in Sunday's P.-I. and Monday's Times and Star.

Builders Bargain House

Why Pay Two Prices?

You can get building material at 50 and 75 cents on the dollar by ordering direct from us.

Three-light Sash

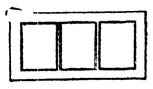

50c.

Get our prices on goods prepaid to your station. Ask for our big free catalog and notice the exceptional values offered in sash, doors, tools, builders' hardware, glass, roofing and paints. Write us for plans of houses, together with quotations on the cost of building them.

Ainslie Boyd Co

"Reliable Dealers"
2011 Westlake, Seattle.

Making a Vote Count.

Louis M. Sanders, Republican candidate for alderman of the Second ward, Orange, N. J., is responsible for the following yarn:

It was election day in a small Michigan city, when a prominent politician happened to meet an old darky servant of his.

"Well, Sambo," asked Mr. Smith, "how did you vote today?"

"I ain't voted yit, boss," said Sambo.

"Why is that?" said Mr. Smith.

"Well, boss, it's dis a-way. De Prohibitionists dey give me $10 to vote their ticket and the Republicans dey give me $5 to vote their ticket. Ah's goin' to wait to see how corrupt all de parties is 'fore I vote, en then Ah's goin' to vote for the leastest."

Weaning Lambs.

When the lambs have just be weaned they require the best possible care and need good pasturage

No More Indigestion

for those who know the value of Hostetter's Stomach Bitters when the stomach is weak, the liver inactive and the bowels clogged. Why? It is compounded of ingredients best adapted for keeping the organs strong and healthy, and its powerful record in the past has proven it to be a great remedy. Try a bottle for Indigestion, Dyspepsia, Malaria and Grippe. Get

HOSTETTER'S CELEBRATED STOMACH BITTERS

THE PITY OF UNDERSTANDING

Ragged Tramp Was the Only One who Truly Sympathized With His Fellow of the Idle Class.

In the park a man was asleep on one of the settees. His face was upturned to the sun. His hat, which he had evidently placed over his eyes to protect them from the glare, had fallen off and rolled away in the dust. Now and then a passer looked at him, some curiously, some with amusement, some with scorn, some with indifference. "Let him sleep," they seemed to say. "Pretty soon a policeman will come along and wake him up by pounding the lazy fellow on the soles of his shoes and sending him off to sleep somewhere else." In a workaday world there is little sympathy for the idle.

Some seats distant sat another man of the same stamp. His own ragged feet were stuck out in front of him, and he contemplated them steadily, as if he wondered a little at the wreck of his own life to which they had conducted him. His hands were deep in his pockets, and his battered hat inclined well over his nose to protect his eyes from the sunshine. Presently he grew weary of sitting, and rose unsteadily, as if wondering where to sit next. Then he advanced along the path toward the sleeper.

The hat lying in the dust caught his attention. He stopped and looked at it, and touched it absent-mindedly with one foot. Then he looked at the sleeper.

He seemed neither amused, nor scornful, nor curious. He picked up the battered hat carefully and dusted it with the sleeve of his coat. Then he approached the sleeper, placed the hat over his face and shambled off along the path, and he did it all with infinite precaution, so as not to awaken the sleeper.—Youth's Companion.

ELECTRICITY AS ILLUMINANT

Commercial Value Was Not Developed in This Country Until After the Centennial Exhibition of 1876.

The first experimental philosopher to discover that electric light could be produced by a dry battery was Sir Humphry Davy, who in 1810 exhibited a light three inches long, between carbon points, before the Royal Society of London. But no commercial value was attached to the use of electricity as an illuminant until more than half a generation later. The Centennial exhibition, held in Philadelphia in 1876, really marks the era of our present form of electric light, though electric lights had been in use abroad prior to that time. The exhibition of models and practical demonstrations of electric lights at Philadelphia in 1876 attracted the attention of scientists and capitalists in this country, and the first incandescent lamps and the first arc system were put to practical use in a small way in 1876. The Brush arc light gained favor in the beginning as the most adaptable for street lighting, and Cleveland, O., the home of Charles Francis Brush, the inventor, was the initial American city to adopt the arc system for street lighting.

Since 1878, both the Brush arc system and the Edison incandescent system have developed.—Morley's Magazine.

The Open Mind in Travel.

To leave oneself behind is perhaps the first and best initiation for travel, says Harper's Bazaar. As one steps on the train or goes up the gangplank, one says farewell to that wearing and aggravating personality who has lived so close to us for months, demanding, exacting, questioning, exhausting us with anxieties and brooding troubles. It requires no entire essay of Mantaigne's to prove to us how "that the spirit often hindereth itself." Fresh fields and pastures new, a head and the hour to throw aside the old and put the best foot foremost brings a new heart as readily as conversion. Care is shifted from the shoulders; the back is turned upon teasing, reiterated obligations, and adventures and strangeness, so exhilarating after a long siege of the accustomed round, are ahead. Montaigne says that some one reported to Socrates that a certain man was in no wise improved by his travels, and he replied: "I can well believe it since he took himself along."

Tolstoi's Bootmaking.

Many who have never read a line of Tolstoi know that the count, with his peculiar notions of work, made his own boots. Aylmer Maude, in his Tolstoi's biography, quotes an incident in that connection. "As to the boots Tolstoi made, I asked a man to whom he had given a pair and who had worn them, whether they were well made. 'Couldn't be worse,' was his reply. I suspect," adds Mr. Maude, and the average reader will nod assent, "that Tolstoi's boot-making was of more value as a spiritual sedative than it was as a contribution to the solution of the economic problem."

The Sketch Diagnosed.

When the curtain went up at a snail's pace on the vaudeville playlet, a weeping-willow lady gowned in soft, clinging stuff was discovered seated alone before the red-lantern-lighted fireplace in the dimly-lighted drawing-room, of a late November evening.

"That settles it," whispered Galey to his wife, as he reached for his hat; "I'm going out to see a man for half an hour—you can do the weeping for both of us!"—Illustrated Sunday Magazine.

GIRLS IN THE MIDDLE AGES

Love Was Favorite Theme of Conversation—Relations With Young Men Very Distant.

Dancing, for something like three hundred years, was a function rather than a pleasure, though certain of the beautiful elaborate figures which have come down to us ended with the partners giving each other a kiss, says a writer in the Lady's Pictorial. Kissing indeed was held in high favor, and a medieval way of saying, "When I first met her" ran "The first time I kissed her hand." But the relations between young men and young women in ordinary day-to-day life were distant in the extreme.

As to the actual subjects of conversation between the sexes, and even when only ladies, young and old, were present, it was usual to choose some lofty theme and then discuss it in all its bearings. One of the damsels present would be asked to set a problem, and then those round her would deal with it to the best of their ability. Love, which is comparatively seldom discussed in any abstruse or impersonal way by the modern girl and her companions, was a very favorite theme; and as to the type of love question which interested our mediaeval maiden two or three examples may be given.

"Is it easier to feign love than to hide it?"

"Which is easier, to win love or to keep it?"

"How does a miser's avarice affect his love?"

"Is the knight who is in love more likely to show bravery on the field of battle, or will his love make him a coward?" Such were the problems set with earnestness by the medieval maiden.

These discussions sometimes took place before a circle of interested listeners, between a noble damsel and a youth who was supposed to be learned in the subtleties of the tender passion; and it is on record that so interesting and moving did these conversations become at times that the onlookers shed tears! Such word tournaments often took place after great family festivals, and formed part of the entertainment of the guests.

The Quality Girl.

She is none other than the strictly up-to-date business woman. D. C. Larson, writing in the Progress Magazine, says:

It is necessary to be attractive as well as competent; and to be both you should aim to be a quality girl. Many a faithful girl has been left in the rear because she neglected her personal appearance; and many a girl whose appearance received the best of attention has failed to realize her ideal because she did not give expression to her best. Your appearance depends largely upon what you put on, but real quality comes from what you are, how you act, how you conduct yourself, how you express yourself, and how you have improved all those things in your nature that can be expressed. To be a quality girl, therefore, in the truest sense of that term, it is necessary to do your best, be your best and appear your best.

Thousands of good positions are open to the quality girl, and thousands of desirable young men are looking for just such girls to become their wives. Be a quality girl and you need not be disturbed about the future. You may have good positions in the world's work as long as you like, and you may have a worthy husband and good home whenever you like.

Care of the Family Pillows.

Eight or ten hours spent upon the family supply of pillows will prove anything but a waste of time. Although the busy housewife may gasp at the thought, if she be as wise as she is busy she will recognize the truth and act accordingly.

Pillows require beating with a stout rattan beater, which will neither cut the seam nor wear the ticking. If done on a dry, sunny day this will clear out a goodly supply of dust.

Scrubbing is sometimes resorted to when the old ticking covers are still firm and strong enough for continued use. With a hand brush a liberal supply of soapy lather is rubbed into the case, which is spread out on a table, preferably outdoors. After a forceful scrubbing it is rinsed in several clear waters and thoroughly dried in the sun.

"Raising" Names.

While walking through Academy street the other day, says the Newark News, Joseph A. Beecher was "braced" by two colored boys about seven years old, who asked: "Got any cigarette pictures, mister?" Explaining that he did not indulge, the lawyer asked the boys their names. "Johnsing," was the reply; "we'se twins." "Well, what are your first names?" insisted the amused questioner. "Mah name," answered one, "is Soda and his name," pointing to the other, "is Saleratus. Maw done lose all de others and she give us names she find successful in raisin'."

Time to Stop.

It was the quiet moment at the breakfast table.

"Did you ever see an alpine stick?" asked the smart boarder, who had once won a ticket to Europe in a prize puzzle contest.

"Oh, yes," yawned the buffoon boarder as he reached for the celery, "an alpine will stick much better on a windy day than a derby."

And then even the landlady laughed.

RHEUMATISM

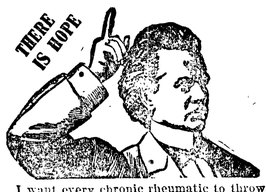

I want every chronic rheumatic to throw away all medicines, all liniments, all plasters, and give MUNYON'S RHEUMATISM REMEDY a trial. No matter what your doctor may say, no matter what your friends may say, no matter how prejudiced you may be against all advertised remedies, go at once to your druggist and get a bottle of the RHEUMATISM REMEDY. If it fails to give satisfaction, I will refund your money.—Munyon

Remember this remedy contains no salicylic acid, no opium cocaine, morphine or other harmful drugs. It is put up under the guarantee of the Pure Food and Drug Act.

For sale by all druggists. Price, 25c.

$50 TO $100 PER WEEK

Would That Salary Interest You?

ADVERTISMENT WRITING

Will place your services immediately in demand at that salary; and even more.

ADDRESS

The Elliott School of Advertising

MARQUAM BLDG. PORTLAND, OREGON

YOU CAN LEARN IT AT HOME. TAUGHT BY MAIL.

POULTRY NOTES.

The poultry industry has flourished as no other live stock industry, yet the value of poultry products is higher than it has been for years.

Where dry grains are extensively fed to fowls they should have succulent food—melons, culled potatoes, beets and tomatoes will answer this purpose.

Sour or moldy food should never be given to chickens. Bowel diseases are liable to result from it, causing more damage than the saving of food would amount to.

In fattening fowls and chickens it must be remembered that the less exercise they get the quicker they will fatten. It is difficult to fatten well fowls that have a free range.

Hens during the molting season should be fed liberally with wheat or wheat bran with all the skim milk they will take. These feeds contain the elements for growing new feathers

Here Is Relief for Women.

If you have pains in the back, Urinary, Bladder or Kidney trouble, and want a certain, pleasant herb cure for woman's ills, try Mother Gray's AUSTRALIAN-LEAF. It is a safe and never-failing regulator. At Druggists' or by mail 50 cts. Sample package FREE. Address, the Mother Gray Co., Le Roy, N. Y.

Goose and Golden Egg.

The old family physician being away on a much-needed vacation, his practise was intrusted to his son, a recent medical graduate. When the old man returned the youngster told him, among other things, that he had cured Miss Ferguson, an aged and wealthy spinster, of her chronic indigestion. "My son," said the old doctor, "I'm proud of you; but Miss Ferguson's indigestion is what put you through college."—Argonaut.

Mothers will find Mrs. Winslow's Soothing Syrup the best remedy to use for their children during the teething period.

Marries Son's Widow.

St. Clairsville, Ohio.—William Davis, aged 62 years, was married to Mrs. Anna Elizabeth Davis, aged 39 years, who is the widow of his son. Both live at Morristown. He had been married twice, both of his wives having died.

Instant Relief for All Eyes

that are irritated from dust, heat, sun or wind, PETTIT'S EYE SALVE. All druggists or Howard Bros., Buffalo, N. Y.

Strange.

"I can't understand that new tenant of mine at all."

"What's the matter?"

"She's lived in my house two months now and hasn't asked to have a single room repapered yet."

TRY MURINE EYE REMEDY

for Red, Weak, Weary, Watery Eyes and Granulated Eyelids. Murine Doesn't Smart—Soothes Eye Pain. Druggists Sell Murine Eye Remedy, Liquid, 25c, 50c, $1.00. Murine Eye Salve in Aseptic Tubes, 25c, $1.00. Eye Books and Eye Advice Free by Mail.

Murine Eye Remedy Co., Chicago.

Paid a Ghost's Debt.

An amusing story of an old woman's superstition came before Judge Drummond at Ballieborough, county Cavan, in the course of an action brought by Miss Anne Brady against a local farmer named Connell.

The plaintiff said that in June last the defendant told her that the ghost of her brother Phil who had been dead 26 years, was haunting her because he forgot to pay defendant 70 shillings he owed him. The witness was frightened and paid the money, which the defendant swore on "the poker and tongs" was due. The defandtn said he, after Phil died, walked nine miles to the wake to see if he could get an opportunity of mentioning the debt, but he was not given a chance. He denied having said anything whatever about Phil's ghost. His honor, in giving judgment for the plaintiff, said he firmly believed the story.

Welsh Loyalty.

They tell a story in Oneida county, says the Buffalo Courier, to illustrate Welsh loyalty, of two Welshmen coming across to make their fortunes in the new land. They had many friends in Remsen, that Welsh stronghold north of Utica. Already they were enthusiastic and loyal because of the pictures penned in the letters which encouraged them to come to America. As they entered the bay the Greater City of New York stretched out before them. "That must surely be Remsen," said one. "No," spoke the other. "That's New York." The first speaker looked long and hard. There was awe in his voice when he replied: "Well, then, and what must Remsen be?"

Proved.

The Cook—Sure, an' ye don't mane to tell me that ye think it's bad luck to break a mirror?

The New Maid (earnestly)—Ay don't tank it—Ay know it!

The Cook—Glory be! An' how do ye know it?

The New Maid—Every time Ay break one Ay lose my job!

A Cough Medicine

Ayer's Cherry Pectoral is a regular cough medicine, a strong medicine, a doctor's medicine. Good for easy coughs, hard coughs, desperate coughs. If your doctor endorses it for your case, take it. If not, don't take it. Never go contrary to his advice.

Ayer's — We publish our formulas. We banish alcohol from our medicines. We urge you to consult your doctor

The dose of Ayer's Pills is small, only one at bedtime. As a rule, laxative doses are better than cathartic doses. For constipation, biliousness, dyspepsia, sick-headaches, they cannot be excelled. Ask your doctor about this.

—Made by the J. C. Ayer Co., Lowell, Mass.—

THE Famous Rayo LAMP

The Rayo Lamp is a high grade lamp, sold at a low price. There are lamps that cost more, but there is no better lamp made at any price. Constructed of solid brass; nickel plated—easily kept clean; an ornament to any room in any house. There is nothing known to the art of lamp-making that can add to the value of the RAYO Lamp as a light-giving device. Every dealer everywhere. If not at yours, write for descriptive circular to the nearest agency of the

STANDARD OIL COMPANY (Incorporated)

W. L. DOUGLAS

$3.00 $3.50 & $4.00 SHOES FOR MEN & WOMEN

BOYS' SHOES, $2.00, $2.50 AND $3.00. BEST IN THE WORLD.

The benefits of free hides, which apply principally to sole leather, and the reduced tariff on sole leather, now enables me to give the wearer more value for his money, better and longer wearing $3, $3.50 and $4 shoes than I could give previous to the tariff revision.

If I could take you into my large factories at Brockton, Mass., and show you how carefully W. L. Douglas shoes are made, the superior workmanship and the high grade leathers used, you would then understand why Dollar for Dollar I Guarantee My Shoes to hold their shape, look and fit better and wear longer than any other $3.00, $3.50 or $4.00 shoes you can buy.

Do you realize that my shoes have been the standard for over 30 years; that I make and sell more $3.00, $3.50 and $4.00 shoes than any other manufacturer in the United States? Quality counts. It has made W. L. Douglas shoes a household word everywhere.

W. L. Douglas, President W. L. Douglas Shoe Co.

CAUTION! None genuine without W. L. Douglas name and price stamped on the bottom. **TAKE NO SUBSTITUTE**

If your dealer cannot supply you with W. L. Douglas Shoes, write for Mail Order Catalog.

W. L. DOUGLAS, 145 Spark St., Brockton, Mass.

A Byron Statue.

Many years ago some admirers of Lord Byron raised a subscription for a monument to the poet to be placed in Westminster Abbey. Chantrey was requested to execute it, but on account of the smallness of the sum subscribed he declined, and Thorwaldsen was then applied to and cheerfully undertook the work.

In about 1838 the finished statue arrived at the customs house in London, but to the astonishment of the subscribers the dean of Westminster, Dr. Ireland, declined to give permission to have it set up in the abbey, and owing to this difficulty, which proved insurmountable, for Dr. Ireland's successor was of the same opinion, it remained for upward of twelve years in the customs house, when (1846) it was removed to the library of Trinity College, Cambridge.

The poet is represented in the statue of the size of life, seated on a ruin, with his left foot resting on the fragment of a column. In his right hand he holds a style up to his mouth, in his left a book, inscribed "Childe Harold." He is dressed in a frock coat and cloak. Beside him on the left is a skull, above which is the Athenian owl. The likeness is, of course, posthumous. Thorwaldsen was born November 19, 1770, and died on March 24, 1844.

A Clue.

"I hung your winter overcoat out on the line this morning and it is gone."

"Well, some hobo will have a nice overcoat."

"I don't know about that, the breath of Casey's goat smells of moth balls."

Why They Married Hastily.

Mildred—They were married in haste, I understand.

Eleanor—Yes. They had engaged a taxicab by the hour, so they requested the minister to hurry.

Proteina SOYBEAN OIL MEAL

46% Protein—10% Fat.

THE WORLD'S BEST for COWS, POULTRY—ALL FARM ANIMALS

"It is almost without an equal as a concentrated feed."—U. S. Agricultural Dept Bulletin Nos. 58 and 372.

Sold By All Dealers.

PACIFIC OIL MILLS, Seattle, Wash.

UMC NITRO CLUB and NEW CLUB SHOT SHELLS

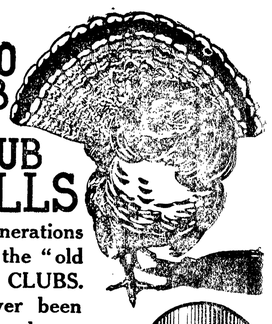

During fifty years, four generations of shooters have sworn by the "old yellow Shells"—UMC NEW CLUBS.

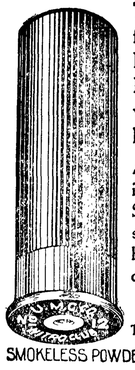

They have never been found wanting where, wary, hard-to-kill game is concerned. Misfires are never thought of with these old reliable, hard hitting shells.

A smokeless powder shell equally popular in its class is the NITRO CLUB Steel Lined Shell. The powder charge protected by the steel lining guarantees a uniform load when hunting under the most severe weather conditions.

"Game Laws 1910" mailed free.

THE UNION METALLIC CARTRIDGE COMPANY

Agency: 299 Broadway, New York City

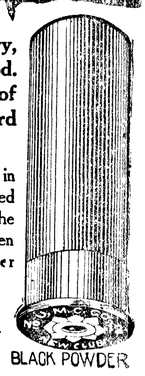

SMOKELESS POWDER BLACK POWDER

REMEMBER PISO'S for COUGHS & COLDS

WHEN writing to advertisers please mention this paper.

$15,000 WORTH OF CLOTHING

Furnishing Goods, Hats, Shoes, Etc.

SLAUGHTERED

BEING OVERSTOCKED WE ARE

FORCED TO SACRIFICE

The Profits We Made in the Past Few Years. Having Always Catered to the Best Trade We Cannot Afford to Carry Our Goods Over. Cost Has Been Entirely Forgotten. This Means A GREAT LOSS TO US as Our Merchandise Has at All Times Been the Best that Money Could Buy. Every Article in the Store is New and Up-to-Date.

Following are a Few Items to Give the Public an Idea How Great a Sacrifice We Are to Make

75c and 1.00 Overalls, cut to - - 28c
Levi Strauss, Boss of the Road, and others.
6.00 Leather Suit Cases, cut to - 1.89
1.00 and 1.50 Shirts, cut to - - 48c
Monarch and Cluett Brands, the Very Best.
15c Arrow Collars, cut to - - - - 5c
50c and 75c Underwear, cut to - 38c
10c and 15c Handkercheifs, cut to - - - 3c
25c Initial Hdkfs, cut to - - - - 6c
50c Silk Handkercheifs, cut to - - - 18c

MEN'S SUITS

15.00 Men's Suits, cut to - - - 4.89
20.00 Men's Suits, cut to - - - 7.89
25.00 Men's Suits, cut to - - - - 10.89
3.00 Men's Pants, cut to - - - - 89c

50c President Suspenders, cut to - 18c
25c Boston Garters, cut to - - - 13c
2.25 Woolen Underwear, cut to - 1.48
10c Sox, cut to - - - - 3c
25c Men's Sox, cut to - - 8c
1.00 Men's Suspender Set, cut to - - - 48c
1.00 Silk Hose, cut to - - - - 48c
35c and 50c Ties cut to - - - - 13c

HATS

4.50 and 5.00 J. B. Stetson Hats, cut to . 2.48
2.00 Hats cut to 1.18

SHOES

3.00 Shoes, cut to 1.38
5.00 Shoes, cut to 3.48
6.00 and 7.00 Shoes, cut to . . . 4.89

Every Article in the Store Sold Proportionately. Look for Large Yellow Signs.

SALE COMMENCES

SATURDAY, DECEMBER 31, AT 10 A.M.

No Telephone Orders Accepted. Goods Sold for Cash Only During this Sale.

MIRSCHBERG CLOTHING CO.

The Home of Good Goods Cor. Front & Laurel, Port Angeles